LAST EDITION

The Daily Courier.

Connellsville's Biggest and Best Newspaper. Sworn Average Daily Circulation Last Week, 7,129

PRICE 2 CENTS

VOL. 18, NO. 66. CONNELLSVILLE, PA., TUESDAY EVENING, JANUARY 27, 1920. TEN PAGES.

COUNTY RED CROSS PREPARES TO WAGE INFLUENZA FIGHT

o Cases Officially Reported Yet and Prevention is Urged.

CONNELLSVILLE IS ACTIVE

oard of Health Calls on Physicians to Promptly Report First Appearance of Disease; Five New Cases at Scottdale; Hospital Regulations.

In view of the fact that influenza is again prevalent in New York, hicago and several other cities in an pidemic form and liable to spread to ther parts of the country, it is felt dvisable by the Fayette County Red ross to issue a note of warning relative to its prevention and take some recautionary methods which might e instrumental in keeping it out of ayette county. While it is believed hat a repetition of the disastrous epidemic of last year is improbable, experience has shown that the epidemic evelopes with such rapidity that eople should now be informed as to s prevention and treatment.

Dr. Edward Martin, state health ommissioner, said in a recent letter addressed to Red Cross headquarters n Philadelphia:

"As for precautionary steps applying to the individual there seems nothing better than the maintenance of the eneral health at its highest point, he avoidance of crowded, over-heated nd ill-ventilated places, and the shuning of him or her who coughs without using a handkerchief as one would sufferer from smallpox. The underlying cause of influenza has not been iscovered unless it be a filterable irus, nor is there any therapeutics for other than shelter, good nursing, roper nourishment and symptomatic reatment."

The Fayette county chapter is issuing a letter to all its branches and auxiliaries asking for their support nd coöperation in case of another pidemic and is also making a new urvey of the nursing resources roughout the county.

Some of the precautionary steps hich everyone should take in addion to those mentioned by Dr. Martin are:

Cover your mouth when you sneeze r cough.

Keep your feet dry.

Change wet clothing at once.

Do not spit in public.

Persons suffering from colds should ill a physician, go to bed at once and ay there for several days.

So far there have been no cases reorted to the Fayette county headuarters of the state board of health.

No cases of influenza have come officially to the attention of the Conellsville board of health, although wo or three cases have been reported unofficially. Secretary Harry G. ason asks that physicians promptly eport any cases so that the board can eep in touch. He has received instructions to keep the county health uthorities posted. Mr. Mason received om the county representative, Dr. . R. Altman of Uniontown, instructions to the public similar to those entioned above.

Five additional cases of the disease are appeared at Scottdale where here was an epidemic last winter. here have been no deaths there. A eeting of the board of health has een called to devise means of coping ith the situation.

Because of the danger of the disease eing communicated to the patients here the Mount Pleasant Memorial ospital has been closed to all visitors.

CAPTAIN MORROW DIES

ews of End Comes After Message Telling of His Illness.

Captain Joseph M. Morrow, reported to Connellsville friends as being ritically ill at his home in Toronto, hio, died yesterday. Joseph M. orrow, about 77 years old, was an ld city resident. He came to Conellsville in 1873 and bought what is ow the Yough House, running the otel under the name of Morrow & hel.

On the organization in 1875 of Company C, 10th Regiment, better known s the Connellsville Grays, he was lected captain, serving for several ears. He led the company during he time it was stationed at East berty in July, 1877 when called out o quell labor riots. In addition to is local military service, Captain orrow also served in the Civil War. fter retiring from the hotel business e conducted a confectionery store for time, and then removed to Toronto, , where he has lived since. He is rvived by his widow. The funeral ill be Thursday.

Strikes Himself With Ax.

William Dill, a miner at Adelaide, s off duty because of a severe injury o the left wrist. While laying rails n the mine Monday he struck himself ith an ax when the implement lanced and received armost the full orce of the blow. His home is at road Ford.

Poole Back at Desk.

C. J. Poole, who was ill for more an a week with grip, has returned his duties as assistant superintendent of the Fayette County Gas company.

HOENZOLLERN WRITES FRIEND HE NEVER WANTS TO RETURN TO NATIVE LAND; FEARS RESULTS

YOUNGWOOD ORGANIZES TO SOLVE PROBLEM OF HOUSING ITS PEOPLE

Officers Named and Committees Appointed to Devise Ways and Means of Providing Homes.

Special to The Courier.

GREENSBURG, Jan. 27—Citizens of Youngwood, Westmoreland county's largest railroad town, have organized to solve the housing problem which has become a real menace to the town's welfare. At a recent meeting, an organization to take steps toward relieving the situation was effected, the following officers being chosen: L. L. Lowe, president; D. E. Dellette, secretary, and E. W. Tomb, treasurer.

The committee on finance is composed of L. L. Lowe, C. E. Smith, J. E. Wineman. A committee to look after prospective builders is composed of Dr. H. A. McMurray, Dr. A. H. Caven and M. M. Harold.

About 10 homes are already in prospect while $50,000 is in sight for first mortgages. Many inquiries have been received concerning the plan by home seekers and the Youngwood business men believe that by pushing an extensive building campaign in the spring that the congestion there can be relieved by early fall.

JUGO-SLAVS ACCEPT

Allies Will Dictate Settlement of the Fiume Controversy.

By Associated Press.

BERNE, Switzerland, Jan. 27—A Belgrade dispatch says that the Jugo-Slav government has decided to accept the Allied ultimatum with regard to settlement on the Adriatic controversy.

The decision was reached by a small majority and after a long discussion, the dispatch adds.

"SUCCESSFUL FARMING" EDITOR ACCEPTS THE AGRICULTURE PORTFOLIO

Edwin T. Meredith Will Succeed Secretary Who Takes Charge of Treasury Department.

By Associated Press.

WASHINGTON, Jan. 27.—Edwin T. Meredith of Iowa, editor of "Successful Farming," will be named secretary of agriculture to succeed Secretary Houston who is to become secretary of the treasury in the place of Carter Glass. Mr. Meredith, who is at Miami, Fla., telegraphed the White House today, accepting the offer. He is 54 years old and his home is in Des Moines.

Before starting "Successful Farming" he was the publisher of the Farmers' Tribune. He was a candidate for the United States Senate in 1914 and for governor of Iowa in 1916.

President Wilson was expected to send the nominations of Mr. Houston and Mr. Meredith to the Senate today. As soon as Secretary Houston qualifies Mr. Glass will take his seat in the Senate to succeed the late senator Martin of Virginia.

"HARD" COD LIVER OIL

It Makes Rogers Mill Man Troublesome to the Police Force.

When H. B. Mifford of Rogers Mills, according to his own story, drank too much cod liver oil, the alcoholic percentage affected his stability, and he raised such a row that Patrolman D. H. Turner arrested him for being drunk and disorderly conduct.

The oil made Mifford inclined to resist and when he saw the bars of the jail he struggled violently, so violently in fact that considerable plaster is today missing from the wall in a hallway. This morning he posted a watch as forfeit and promised to return in a few days with money.

NEW PHYSICAL DIRECTOR

Harrisburg Man Takes Charge of Gym at the High School.

Jack E. Hall of Harrisburg has been named as physical instructor at the Connellsville high school. He arrived Sunday night and took up his work yesterday.

Mr. Hall is a graduate of Bucknell university. He had been physical director at the John Yeomans Boyd Memorial building in Harrisburg and has had three years' experience in playground work.

Hitchcock on War-path.

WASHINGTON, Jan. 27—Notice was served on the Republican leaders of the Senate today by Senator Hitchcock that unless compromise negotiations on the peace treaty were continued he would carry the fight to the Senate floor by moving to take the treaty up there.

Continued Federal Control Asked.

WASHINGTON, Jan. 27—Continuance of government control of the railroads for at least two years was asked of President Wilson again today by representatives of formers' organizations, the American Federation of Labor and the four big brotherhoods.

Prosecutions Taken on Anniversary of Former Ruler's Birth.

By Associated Press.

PARIS, Jan. 27.—The German government has sent a note to Paris trying once more to induce the Allies to renounce execution of Article 228 of the peace treaty, dealing with the surrender of persons accused of acts in violation of the laws and customs of war.

MAYENCE, Jan. 27.—(Havas)—German newspapers publish a letter from former Emperor William to a personal friend in which Count Hohenzollern expresses his absolute discouragement and says he does not want ever to return to Germany. He says he believes his return would cause a split between German factions.

BERLIN, Jan. 27—Heavy patrols of soldiers guarded the government buildings during the past night and stopped all traffic over streets in that neighborhood. Barracks were thrown up by the troops before nightfall.

Rumors were heard during the evening that monarchists had planned an uprising today which is the birthday of former Emperor William and that Minister of Defense Noske had massed troops as a precautionary measure.

While government officials have denied any knowledge of an intended insurrection and say the attack on Minister of Finance Erzberger prompted the mobilization of forces it is declared the authorities sought to forestall action on the part of the supporters of the imperial regime. It was reported last night that attacks against the Independent Socialists and radicals were planned as the first step in the monarchist coup.

MORE PAVING BILLS

Francis Avenue and First Street Included In Spring Program.

A new ordinance for the paving of Francis avenue was introduced in council last night and will be up for action March 1. At the same time an ordinance for the paving of First street, West Side, will be considered, it also being introduced. The ordinance for the paving of Seventh street was amended to provide for financing by short term bonds and the purchasing agent was authorized to advertise for bids for this work. The bids will be opened February 9. The city will ask for bids for brick for Seventh street and probably other streets. Contractors will also be asked to submit quotations for brick with bids.

In submitting bids contractors will be asked to specify what amount of bonds they will accept in payment for the work.

WHISKY STILL MISSING

No New Developments In White Rock Case Reported Today.

No new developments in the whisky theft at the White Rock distillery had been reported today. As far as is known the government revenue agents only have to close their net to gather in those connected with S. B. Miller of South Connellsville, who was arrested last week and taken to Pittsburg.

Miller at present is out on $10,000 bail. The date for his hearing before United States Commissioner Roger Knox has been named as Tuesday, February 3.

BOOK OF HOUSE PLANS

May Be Seen at City Hall But Will Be Retained There.

Mayor Duggan has received from the housing bureau of the Pennsylvania State Chamber of Commerce a volume of blueprint plans of houses of various designs which may be seen at city hall by builders or those interested in building.

The volume will not be allowed at any time to be taken from the building. The plans will be here only a short time.

Fire in Hospital.

NEW YORK, Jan. 27—A fire broke out in the main building of the Lenox Hill hospital on Lenox avenue shortly after 2 o'clock this afternoon. Three alarms took a large proportion of Manhattan's fire apparatus to the scene.

Richard Boyd Home.

Richard Boyd, who underwent an operation for appendicitis at the South Side private hospital, returned to his home at Trotter last evening. He is a son of Mr. and Mrs. Benton Boyd.

George W. Thompson Ill.

George W. Thompson, member of the S. J. Harry company of Connellsville, engaged on a contract at Shandaken, N. Y., is recovering from an attack of influenza.

For European Relief.

WASHINGTON, Jan. 27—Congress will be asked by President Wilson to authorize a loan of $150,000,000 to Austria, Poland and other European countries for food relief.

TWO ANNIVERSARIES OF BROAD FORD MAN, SAME DAY; IN HOSPITAL.

Scott Klingensmith, well-known citizen of Broad Ford, was brought to the Cottage State hospital Monday for treatment for an ailment with which he has been suffering acutely for some time. It was his first experience in a hospital and the occasion of the initial visit was on the 60th anniversary of his birth and the 39th of his marriage. It was believed that an operation might be avoided.

COAL OPERATORS READY TO PRESENT THEIR SIDE OF CASE

Have Comprehensive Data to Refute Claims of Miners for 60 Per Cent Advance in Wages.

Special to The Courier.

WASHINGTON, Jan. 27—Coal operators of the central competitive field and heads of the miners' organizations have returned to Washington after a six-day recess of the coal commission appointed by President Wilson, ready to plunge into the final stage of their participation in the commission's hearings, in which decisive data will be presented to substantiate arguments advanced in the previous hearings.

It is expected that at least six days will be consumed in the offering of comprehensive data by the operators and the miners' representatives, touching upon the points in controversy. Wage earnings, working conditions, operators' profits and other fundamental matters will all be dealt with in the mass of statistics to go before the commission.

The mine operators promise conclusive figures, never before revealed to the public, on the wage question, the number of days worked in the mines, living conditions and profits. They will use these to substantiate their contention that miners are paid ample wages to meet the increased cost of living.

Among other things, the operators will bring forth data comparing the situation in the coal-mining industry with conditions in other industres. Payrolls will be submitted to back up their assertion that the miners can increase their yearly earnings an average of fully 20 per cent by working full time on days when the mines are operating.

This evidence for the central competitive field, in which is mined nearly two-thirds of the nation's yearly supply of 579,000,000 tons of bituminous coal, is expected to complete the presentation of the case for that field. On February 4 the commission will turn to an investigation into the outlying bituminous coal fields so that, before the commission is through, the entire bituminous industry will be covered. The commission, it was said today, expects to conclude its hearings within the 60-day period urged by President Wilson.

ONE VACANCY LEFT

Enumerator Is Needed In Ogle Township, Somerset County.

Only one more enumerator is needed to fill all the vacancies in the Somerset, Fayette and Greene county census district in charge of Supervisor F. M. Richey. This vacancy exists in Ogle township, Somerset county.

Miss Ethel Kinner was this morning named to enroll the population of Bullskin township No. 3. Other work in connection with the census is going along nicely and those in charge are very well satisfied with the progress being made.

OVERCOME BY FUMES

Domestic at Renner Home Is Made Quite Sick for a Time.

Miss Sophia Bloom, 21 years old, employed at the home of Attorney J. Kirk Renner in West Fayette street, is confined to her home at Davidson as the result of having been overcome by coal gas fumes.

Saturday morning Miss Bloom went to the cellar to look after the fire. When she opened the furnace door gas fumes which had accumulated during the night shot out, the girl says, and overcome her. Her condition is improved.

Infidelity Not Sustained.

Infidelity, as originally charged, did not enter into the divorce granted Jeremiah Gray in Uniontown yesterday from his wife, Margaret. This charge was overruled by the court two years ago and subsequently another case was instituted in which the charges were cruel and barbarous treatment and indignities which the wife did not contest.

Weather Forecast

Cloudy and colder tonight and Wednesday; probably local snows is the noon weather forecast for Western Pennsylvania.

Temperature Record.

	1920	1919
Maximum	50	66
Minimum	38	34
Mean	44	50

The Yough river fell during the night from 4.00 feet to 3.75 feet.

PENNSYLVANIA DELEGATION WILL BACK SPROUL FOR THE PRESIDENCY AT CONVENTION

Governor Given Flattering Ovation at Kendall Dinner.

Special to The Courier.

WASHINGTON, Jan. 27.—Governor Sproul was the guest of honor last night at the dinner given at the Washington hotel by Congressman Samuel A. Kendall of Meyersdale, Pa., representative from the 23rd district. To meet the governor, Mr. Kendall's guests were the entire Republican Pennsylvania delegation in Congress, including both Senator Penrose and Senator Knox, Lieutenant Governor E. E. Beidleman, State Treasurer, H. M. Kephart, Senator W. E. Crow, Republican state chairman, Speaker Gillette of the House, Majority Leader Frank Mondell, Congressman S. D. Foss; J. Hampton Moore, mayor of Philadelphia, Mayor E. V. Babcock, of Pittsburg, Joseph R. Grundy, president of the Manufacturers' Association of Philadelphia, J. L. Kendall, president of the Americus club, W. H. Baker, secretary of the Republican State committee, H. S. McDevitt, Governor Sproul's secretary, William Tyler Page, chief clerk of the House of Representatives, Samuel A. Kendall, Jr., and John Wiley Kendall.

The toastmaster, Senator W. E. Crow, always brilliant, was at his best. Governor Sproul received a tremendous ovation, and in a happy vein discussed the future of the Republican party, paying a glowing tribute to the great state of Pennsylvania, which he described not as a state but as a tremendous empire.

Speaker Gillette spoke on the future of the party and its achievements since it came back in power in the House. Majority Leader Mondell spoke on "Economy in Spending the Nation's Money," and Dr. Fess, who is known from one end of the United States to the other as a scholar and orator, entertained the guests in an inspiring talk on harmony and success.

A letter was read from Senator Penrose expressing his deep regret that he could not attend because of ill health, the letter stating that he was with the guests and Mr. Kendall in spirit and thought.

The dinner was one of the most highly enjoyable functions held in Washington in a long time, and was in every sense of the word a getting together and harmonizing all factions within the party in the state.

During the address of Governor Sproul he was frequently interrupted with "Sproul, 1920," and when he modestly tried to get away from any allusions to the presidency, was cried down again and again, with "The Governor, 1920," "Sproul, 1920."

"There was no doubt in the minds of Mr. Kendall's guests that Governor Sproul looms largely as a dark horse possibility, and the Pennsylvania delegates to a man will present his name and stand behind him solidly. As Senator Crow expressed it: "As a gubernatorial executive, as a financier and business man, as a manufacturer and as a newspaper publisher, he stands at the top. Viewed from any standpoint he measures up to what the American people want in a man who aspires to the highest office in the gift of the Nation."

THRILLING EXPERIENCE

Local Railroader Dragged by Train, With Head Hanging Downward.

Clarence Vanorsdale of McCormick avenue, a Baltimore & Ohio railroad conductor, had a narrow escape from death Sunday afternoon at Montour Junction on the Pittsburg & Lake Erie railroad while he was piloting a freight train from Connellsville to New Castle.

As he was clinging to the side of the car with the intention of alighting the car suddenly jolted and Vanorsdale's foot slipped through the step, which was covered with ice. He was thrown head first to the ground and in this position was dragged for 50 feet. By holding to the car he was prevented from falling under the wheels which were only a few feet away from his head. Vanorsdale was removed to his home and attended by a physician.

INJURED BY FALL

Victim Now Claims Damages; City or Owner of Property Responsible.

Charles Russell Pegg of 109 Trader avenue, with his counsel, Attorney F. E. Younkin, appeared before city council last night to make a claim for damages due to a fall on the sidewalk in Arch street, along the property of the Schmitz estate. Water has been flowing from a leaky pipe, it is said, and ice formed on the walk. Mr. Pegg slipped on this and fell, lacerating his hands.

The case was referred to E. C. Higbee.

Elected City Stenographer.

Miss Mara Lou Coughenour was last evening elected by council as city stenographer at a salary of $60 a month. She has been acting in that capacity.

Big Garage Burned.

ERIE, Pa., Jan. 27—Fire today destroyed the United States garage, the largest motor car storage building in the city, along with 85 automobiles.

DR. CORT NOTED AS HISTORIAN AND A PREACHER, IS DEAD

Former Greensburger Succumbs At Overlea, Md., After a Short Illness; Local History Specialty.

GREENSBURG, PA., Jan. 27.—Word was received in Greensburg, Sunday, that Rev. Dr. Cyrus Cort had died Thursday at his home in Overlea, Md. He had been sick only a short time and his death was a surprise to his many friends and acquaintances. He was buried at Mercersburg, Pa., Saturday afternoon.

Dr. Cort was widely known throughout Western Pennsylvania for the interest that he has taken in helping to perpetuate historical spots of interest. He was the leading spirit in the big celebration that was held on the Bushby Run battlefield, August 5 and 6, 1883. He also took a prominent part in the 150th anniversary of that battle four years ago. He organized a movement which resulted in the erection of a monument to the memory of Enoch A. Brown, pioneer schoolmaster, who was slain in an Indian massacre in Franklin county, Pa.

Dr. Cort was an authority on the early history of the western part of the state and frequently contributed interesting and instructive addresses and articles for the Western Pennsylvania Historical society. Recently he had prepared an article which he expected to have read at the time of the erection of the proposed monument to Col. Henry Boquet and his heroic defenders of Fort Duquesne. Much of the knowledge of Westmoreland country has been preserved in book form. He was born in Greensburg, March 15, 1834 and was 85 years old at the time of his death. Dr. Cort was one of the foremost ministers of the Reformed church in the United States and was frequently a delegate to the General Synod of that church. He served several congregations in this county.

INFLUENZA SPREADS IN PITTSBURG; ERIE ALSO IS MENACED

Department of Health In Allegheny County Capital Preparing to Take Over Magee Hospital.

PITTSBURG, Jan. 27.—Major W. H. Davis of the Department of Health is planning to take over the Magee hospital here if the influenza epidemic continues to grow. During the last 24 hours there have been reported to the health department 84 new cases.

ERIE, PA., Jan. 27.—The health authorities today took over one of the dormitories erected here to house munition workers during the war and will use it as a hospital. One hundred and twenty cases of influenza have been reported and a number are suffering from diptheria and scarlet fever.

SCOUTMASTERS MEET

Interest is Picking Up in Monday Night School.

Interest in the scoutmasters' school picked up last night when 17 turned out for the meeting, held in the Fourth ward school building. Dr. G. H. Edmunds gave a talk on first aid and bandaging and Scout Commissioner R. C. Witt gave instruction in knot tying.

The purpose of the school is to teach scout leaders things about scouting they should know. Men who are willing to take up scout work are invited to attend. Sessions are held each Monday night at 7:30 o'clock.

PUT FAITH IN GAS

Adelaide Plant Men Resign and Will Form Company at McKeesport.

C. L. Lynch, treating inspector, and his brother, J. R. Lynch, lumber inspector for the Pittsburg & Lake Erie Railroad company at Adelaide, have resigned their positions, and with R. C. Clarke, a Pittsburg business man, have formed the Clarke-Lynch Oil & Gas company of McKeesport. Mr. Clarke was at one time employed by the Pittsburg & Lake Erie railroad at Adelaide.

C. L. Lynch has been succeeded at Adelaide by O. S. Oglevee of Vanderbilt.

SELLERS TO BUILD

Addition to South Pittsburg Street Property Going Up Soon.

William Sellers is preparing to erect an addition to the building at South Pittsburg street and Church place he recently purchased. Permission to proceed with the work was granted by council last night. The addition will be 30x20 feet.

A new front is to be put in and the building re-roofed. Mr. Sellers said he had planned a new building but that costs are at this time prohibitive.

Revival at Draketown.

Rev. C. D. Firster of Confluence is holding a revival at Draketown.

FIRST REUNION OF 28TH DIVISION TO BE HELD AT AUGUSTA

Southern City Planning a Cordial Welcome to Keystone Boys.

BE GUESTS OF CITIZENS

Who Will Provide Carnivals, Barbecues, Dances, Theatre Parties and Other Forms of Entertainment; Special Railroad Rates for Occasion.

A letter to The Courier from H. A. Wheeling, secretary of the Chamber of Commerce, Augusta, Ga., announces that the first annual reunion of the Pennsylvania boys of the 28th Division, who trained at Camp Hancock prior to their participation in the World War, will be held at Augusta April 4-10, both dates inclusive.

"Special railroad rates will be secured from all parts of Pennsylvania to Augusta for the occasion," says Secretary Wheeler, "and it is contemplated that several thousands of the boys, their relatives and friends will avail themselves of the opportunity to come back to Augusta to mix and mingle with their old friends at this time. Augusta's climate at this season of the year is particularly attractive, its broad streets and numerous shade trees and blooming roses, with its old time southern hospitality extend to the dear old boys of the 28th Division, which will be irresistible and the people of Augusta are looking forward with anxiety and pleasure the return of the Keystone boys to Augusta.

"Elaborate plans of entertainment have been arranged by the various civic and commercial organizations of the city, barbecues, carnivals, dances, theatre parties and many other forms of amusement that will entertain and delight the visitors.

"The boys of the 28th Division will be entertained in the best homes of Augusta, and special rates at the hotels will be made for the accommodation of the families, relatives and other friends from Pennsylvania. All expenses for the entertainment of the boys will be borne by Augusta.

"Numerous letters have been received by the board of commerce and other organizations in Augusta, seeking information regarding this reunion, and indications point to a large and enthusiastic gathering of the Pennsylvania boys in Augusta during the first week in April.

"There are located in Augusta at the present time more than 50 of the Pennsylvania boys who have returned here since their retirement from the army. These boys are joining wholeheartedly with the Augustans in their plans for the reunion.

"A committee of representative business men and women of Augusta will visit various points in Pennsylvania at an early date to extend the invitation formally to the boys of the 28th Division, through the newspapers and personally as far as possible."

DRILLING CONTRACT LET

Local Company Soon Will Begin Operations at McKeesport.

The Connellsville & McKeesport Gas company, headed by M. J. Roland and J. J. Driscoll, of Connellsville, has signed up with Contractor Gillett of Fairmont, W. Va., an experienced driller for a complete drilling outfit for its well in the 10th ward, McKeesport.

Mr. Gillett is also a driller. He will have complete charge of operations. Two carloads of material at Fairmont have been re-consigned so as to reach McKeesport without being hindered by the embargo placed by the Baltimore & Ohio in Snake Hollow and adjoining gas territory. Operations will be under way within three weeks, barring the unforseen.

CROSSLAND PLANT SOLD

T. R. Cunningham Takes Over Property on the West Side.

The property of the Crossland Wagon company in South Ninth street, West Side, has been sold to T. R. Cunningham. The deal was closed last night.

Mr. Cunningham will continue the operation of the plant and may enlarge it.

HEARING POSTPONED.

Leo Biller of Adelaide Will Be Put on Trial Tonight.

The hearing of Leo Biller of Adelaide, charged with aggravated assault and battery and who is alleged to have robbed the Broad Ford post office last week after beating the postmaster, Francis M. Herrington, will be held tonight at 6 o'clock before Alderman Fred Munk.

The hearing was to have been held yesterday afternoon but was postponed because Postal Inspector Brigman, who made the information against the man, was unable to be present.

Divorce Action Begun.

Ralph M. Collins today instituted divorce proceedings in Uniontown against Helen E. Collins. They were married December 20, 1917, and lived at Youngstown, Ohio. The husband is now in Connellsville and the wife at Youngstown.

Society

MISS ANNA L. BROOKS WEDS WALTER T. SMITH

Beautiful pink and white appointments prevailed at the wedding of Miss Anna Louise Brooks, daughter of the late Mr. and Mrs. William Brooks of Connellsville and Walter Thomas Smith of Uniontown, solemnized this morning at 8 o'clock in the home of the bride in South Eighth street, Greenwood. Only the immediate members of the two families attended. Rev. J. H. Lambertson, pastor of the Methodist Protestant church, of which the bride is a member, officiated, using the beautiful ring service. The ceremony was performed in the living room before a striking background of ferns, intermingled with large baskets of roses, narcissus and sweet peas, adorned with bows of pink tulle. There were no attendants. The bride wore her traveling suit of dark blue peachbloom cloth, and a small hat of blue straw and silk. The wedding march from Lohengrin was rendered by Miss Margaret Jean Berg. During the service Miss Berg played Schubert's Serenade and Mendelssohn's wedding march at the close.

A handsomely appointed wedding breakfast was served. Covers for five were laid at the bridal table, which was centered with a cut glass vase of pink roses. The centerpieces at the four smaller tables, at which covers for four were laid, were heart-shaped baskets of sweet peas and narcissus embellished with bows of pink tulle. The place cards were small kewpies with a clever arrangement of white tulle and pink ribbon caught with sprays of for-get-me-nots and rose buds. The wedding is one of unusual interest. Mr. Smith and his bride being widely and favorably known. Both were graduated form the New Haven high schools, members of the class of 1907. The bride has resided in Connellsville all her life and is very popular among her many friends. For several years she was a stenographer for J. Donald Porter Insurance agency. Mr. Smith is a son of the late Mr. and Mrs. W. T. Smith, at one time residents of Connellsville, and is a veteran of the late war, serving as ordnance sergeant of the supply company of the 110th Infantry. Since his return from France he has been employed as a clerk in the shoe store of Campbell and Hathaway in Uniontown. Mr. and Mrs. Smith left this morning for a honeymoon trip to New York. Upon their return they will reside at the bride's home, 212 South Eighth street, Greenwood. Out of town guests at the wedding were Mr. and Mrs. W. F. Brooks, of Pittsburg; Mr. and Mrs. Cecil Smith and Clyde Smith of Uniontown.

Mission Band Entertainment.

The entertainment to be given by the Girls' Mission Band of the First Presbyterian church will be presented Friday night in the church instead of Thursday night as previously announced.

Missionary Meeting.

The regular meeting of the Ladies' Missionary circle of the First Baptist church will be held Thursday afternoon at 2:30 o'clock at the home of Mrs. E. F. Daugherty, 1005 South Pittsburg street. All members are invited.

Alumni to Meet.

A meeting of the Connellsville high school alumni will be held tomorrow night at 7:30 o'clock in the old high school building. Election of officers will take place and other business of importance transacted. All members are requested to attend.

Filcer-Moldthin.

Miss Kathleen Kahoe Filcer, daughter of Mr. and Mrs. John H. Filcer of Indianapolis, Ind., and Carl Moldthin, also of Indianapolis, were united in marriage Wednesday, January 21, in Indianapolis. The bride is a niece of Mrs. Joseph Soisson of this city, and has frequently visited here. Miss Angela Stader was among the out of town guests at the wedding.

Euchre Club to Meet.

The regular meeting of the South Side Euchre club which was to have been held at the home of Mr. and Mrs. C. M. Hratt will be held at the home of Mr. and Mrs. J. R. Davidson in East Green street, on Thursday evening.

M. E. C. Club.

The M. E. C. Fancywork club will meet tonight at the home of Mrs. Mary White in South Connellsville.

Cottage Prayer Service.

A cottage prayer service will be held at the home of Mrs. Johnson, 1005½ Sycamore street, Wednesday, at 2:30 o'clock.

Outlook Club.

Mrs. J. B. Davis entertained the Outlook club yesterday at her home in Pittsburg street. Mrs. H. T. Crossland and Miss Sallie Allen were in charge of the program. The next meeting will be at the home of Mrs. W. P. Clark, February 9, with Mrs. J. B. Davis and Mrs. Ellis B. Burgess in charge.

PERSONAL.

Julius Elkes, Mrs. Mary Weaver and Mrs. Welser of Kobackers' store and Alfred J. Kobacker of Kobackers' store in Columbus, Ohio, are in New York buying spring and summer goods for the local store.

Buy Oak Grove Oleomargarine from your dealer because it's good.—Adv.

Fred Deming, manager of the ladies' ready-to-wear department of the Wright-Metzler store, has returned home from a buying trip to New York.

The best place to shop after all. Brownell Shoe Company.—Adv

Mrs. William Herwick of Stewarton was a Connellsville visitor yesterday.

Buy genuine Edison Mazda Lamps. Frank Sweeney, 100 South Pittsburg street.—Adv.

Mrs. Jacob Dull of Jones Mill is shopping here today.

Buy a pound of Oak Grove Oleomargarine today—You'll like it.—Adv.

Mrs. Laura Jaynes, Miss Lynne Kincell, Greenwood; Mr. and Mrs. Frank Jones of Poplar Grove and Mrs. W. J. Smith of Denison, Tex., were among the out of town persons who attended the funeral of Mrs. Ralph Jarrett held yesterday afternoon from the Jarrett home at Scottdale.

Osteopathy is a specific for colds, influenza, tonsillitis and pneumonia. Dr. Hicks, 806 Second National Bank building.—Adv-24-tf.

Miss Elizabeth Kurtz has returned to State college to resume her studies. Miss Kurtz recently recovered from an attack of typhoid fever.

Pay a visit tonight to Wilson's Bowling Alleys, over McCrory's 5 and 10 cent store.—Adv-19-30t*

Mr. and Mrs. George Jones have returned to their home in Wilkinsburg after spending the week end as the guests of Mr. and Mrs. James Pelgh of the Marietta apartments, South Pittsburg street.

You will be pleased with Oak Grove Oleomargarine.—Adv.

Mrs. F. W. Leiberger and daughter, Mrs. Michaels, were Scottdale visitors yesterday.

Hot cakes—bake them at the table on an electric stove. Griddle furnished with the stove. Frank Sweeney, 100 South Pittsburg street.—Adv-(7)

Mrs. Clara Neville and Mrs. E. E. Brailler of Dawson, are spending the day in Pittsburg.

Are you going to miss a good time at the armory this evening.—Adv.

Mrs. W. H. Soisson was called to Philadelphia by the illness of her sister, Mrs. Miller Barnes.

Give it a trial—Oak Grove Oleomargarine.—Adv.

Mrs. Anna E. Lunnen is seriously ill at her home in Tenth street, West Side. Mrs. B. R. Shields of Pittsburg and Mr. and Mrs. H. T. Irwin of Percy were called here by Mrs. Lunnen's illness. Mrs. Shields is a daughter of Mrs. Lunnen.

Two more days left yet to buy shoes at $2.85 a pair at Downs' Shoe Store for both men and women. Come in and be fitted. No charges. No refunds. Shoes are on display in the windows.—Adv-27-2t.

Children Cry for Fletcher's

CASTORIA

The Kind You Have Always Bought has borne the signature of Chas. H. Fletcher, and has been made under his personal supervision for over 30 years. Allow no one to deceive you in this. Counterfeits, Imitations and "Just-as-good" are but experiments, and endanger the health of Children—Experience against Experiment.

What is CASTORIA

Castoria is a harmless substitute for Castor Oil, Paregoric, Drops and Soothing Syrups. It contains neither Opium, Morphine, nor other narcotic substance. For more than thirty years it has been in constant use for the relief of Constipation, Flatulency, Wind Colic and Diarrhoea; allaying Feverishness arising therefrom, and by regulating the Stomach and Bowels, aids the assimilation of Food; giving healthy and natural sleep. The Children's Panacea—The Mother's Friend.

The Kind You Have Always Bought

Bears the Signature of

Chas. H. Fletcher

In Use For Over 30 Years

THE CENTAUR COMPANY, NEW YORK CITY.

Mrs. S. B. Hair and daughter, Audrejene, spent yesterday in Pittsburg.

Oak Grove Oleomargarine is delicious on bread and in cooking.—Adv.

Dr. T. R. Francis is at McKeesport today on business.

Have you gotten your share of shoes at $2.85 a pair at Downs' Shoe Store yet—an elegant opportunity for women who wear sizes between 2½ and 4½. Some larger sizes left yet at $5.85 from the sale we had last week.—Adv-27-2t.

Mrs. Catherine Watt of Sycamore street went to Pittsburg this morning.

Are you going to miss a good time at the armory this evening.—Adv.

Misses May Herbert of Vanderbilt, Elma Bailer of Dawson, and Rebecca Moore of East Liberty, and Earl Newell and Dick and Clyde Herbert, all of Dawson, motored to Greensburg yesterday.

Patronize those who advertise.

DRILL AT WEST NEWTON

Believed Gas Will Be Found There In Paying Quantities.

Special to The Courier.

GREENSBURG, PA., Jan. 27.—A new company to be known as the West Newton Drilling Company has been organized for the purpose of developing the territory around West Newton, in oil and gas, both of which are believed to exist in paying quantities. The personnel of the board of directors is: A. L. Stewart, Paul R. Hoffman, T. O. Mulvey, Lee Painter, U. G. Schneider and Robert Brundage.

The Suterville Oil and Gas company has awarded the contract for drilling its No. 1 well at Gratztown to McNamee & Sweeney of Butler. The officers of the company are: President, Dr. J. B. Laughrey; vice president, H. Stubbs; secretary, Thomas McMahon; treasurer, Joseph G. Jones. The capital stock is $20,000 and par value of the shares $100. All the stock has been sold and the company controls over 100 acres.

BAND ASKS AID

Proceeds of Concert Not Enough to Finance Military Organization.

Representing the Connellsville Military band, S. Desmone and R. A. Mulac appeared before city council last night with a plea for financial aid for the band. The band's only source of revenue, it was pointed out, is from the annual concert and this is not sufficient. Uniontown, Scottdale, Mount Pleasant and other towns, it was said, make appropriations of $400 to $700. The men did not name any figure but asked council to consider the petition.

The matter was referred to Councilman R. E. Shaw, superintendent of finance, to report.

MAINE PICTURES TOMORROW

Movies of Local Hunters Will Be at Soisson Thursday, Also.

The motion pictures of C. A. Wagner, George G. Cochran, S. R. Cox, John Wishart and Charles H. Balsley on their hunting trip to Maine will be shown tomorrow and Thursday at the Soisson theatre.

"Henpecked Henry" will be the next musical play at the Soisson, Wednesday, February 4. Miss Ione O'Donnell, violinist, appears in the cast.

Card of Thanks.

Mr. and Mrs. Edward Kirk wish to thank their friends and neighbors for the aid and sympathy extended to them in their recent bereavement in the death of their son, Robert. They also wish to thank those who sent floral tributes.—Adv-26-2t.

Ruffsdale Man Dies.

GREENSBURG, Jan. 27.—Samuel Shaw, aged 75 years, and a veteran of the Civil War, and one of the best known residents of Ruffsdale, died very suddenly Sunday. His widow and three sons, P. S., A. A. and G. W., all of Youngwood, survive him.

Mr. Baker Improved.

The condition of G. E. Baker, who has been ill at his home in Murphy avenue, is improved. Mr. Baker is auditor for the Connellsville Foundry Machine & Steel Castings company.

Dance at Maccabee Hall.

The Tuesday Night club will give a dance tonight in Maccabee hall. Violinist John Kiferle and his orchestra will furnish the music.—Adv-27.

Gompers 70 Today.

WASHINGTON, Jan. 27.—Samuel Gompers, president of the American Federation of Labor, was 70 years old today.

EXECUTIVE SESSION

Of County W. C. T. U. to Be Held In Uniontown Tomorrow.

A meeting of the executive committee of the Woman's Christian Temperance Union of Fayette county will be held Wednesday, beginning at 10:30 o'clock, at the home of Mrs. J. K. Ritenour, the county president, in Uniontown. At noon the women composing the committee will be guests of Mrs. Ritenour at lunch.

The day will be spent discussing the general work for the year as outlined by the national and state organizations and the program for the county work will be arranged to confirm as nearly as possible to these outlines.

Cut This Out—It Is Worth Money.

Don't miss this. Cut out this slip, enclose with 5c and mail it to Foley & Co., 2835 Sheffield Ave., Chicago, Ill., writing your name and address clearly. You will receive in return a trial package containing Foley's Honey and Tar Compound, for coughs, colds and croup; Foley Kidney Pills for pain in sides and back; and Foley Cathartic Tablets, a wholesome and thoroughly cleansing cathartic, for constipation, biliousness, headache and sluggish bowels. Sold everywhere.—Adv.

MISTAKE IN NAMES

William G. Not George W. Teets, Convicted of Bigamy, Latter Says.

George W. Teets calls the public's attention to the fact that William G. Teets, not himself, was the person convicted in court of a bigamous marriage with Miss Ruth Hostettler of Connellsville, and sentenced on Saturday to 18 months in the penitentiary.

The mistake arose from a confusion of names, the former says.

Colds Cause Headaches and Pains

Feverish Headaches and Body Pains caused from a cold are soon relieved by taking LAXATIVE BROMO QUININE Tablets. There is only one "Bromo Quinine." E. W. GROVE'S signature on the box. 30c.

12-Pound Daughter.

Mr. and Mrs. W. M. Schrock of Leisenring No. 1 are receiving congratulations upon the birth of a 12-pound daughter. The family now consists of two girls and one boy.

By Man and Wife.

Wanted: Two or three furnished housekeeping rooms with bath, in Vanderbilt or Dawson. Mrs. J. M. Prefontaine, 74 Connellsville street, Dunbar, Tri-State, 44 Dunbar.—Adv-26-2t.

Mrs. Bailey's Funeral.

The funeral of Mrs. J. C. Bailey, who died at Confluence, will be held Wednesday at 10 o'clock. Interment will be at Ursina.

The Grim Reaper

MRS. RALPH JARRETT.

Impressive funeral services for Mrs. Ralph Jarrett were held yesterday afternoon at 2 o'clock at the Jarrett home in Market street, Scottdale. Rev. J. S. Bromley, pastor of Great Bethel Baptist church, Uniontown, of which the deceased was a member, and Rev. N. L. Brown, pastor of the Scottdale Methodist Episcopal church, officiated. Many relatives and friends of the deceased attended. The floral tributes were numerous and elaborate. The interment was made in the Scottdale cemetery.

MRS. ANNA SNYDER.

Mrs. Anna Snyder, 64 years old, a resident of Morrell for many years, died this morning. She is survived by a family of grown children. Mrs. Snyder's husband, Michael Snyder, died four years ago.

SCOTT SHIPLEY.

The funeral of Scott Shipley, who died Monday morning in the West Penn hospital, Pittsburg, will be held Thursday morning at 10 o'clock from the residence of his sister, Mrs. William Herwick at Stewarton and at 11 o'clock from the Indian Creek Baptist church, Rev. F. S. Wortman will officiate. The interment will be made in the church cemetery.

MRS. PERRY MARTZ.

The funeral of Mrs. Perry Martz will be held from the home in South Connellsville tomorrow afternoon at 1 o'clock from the South Connellsville Evangelical church. Rev. J. O. Bishop, the pastor, will officiate. The interment will be made in Greenlick cemetery, near Bridgeport.

WILLIS L. ALLEN.

The body of Willis L. Allen, who died in the Uniontown hospital from the effects of German gas, was brought to Connellsville and removed to the chapel of Funeral Director Charles C. Mitchell, where it will lie in state until this evening at 5:32 o'clock when it will be shipped to Perulack, Pa., where funeral services will be held at the Methodist Episcopal church tomorrow afternoon. William Darkey, J. A. Welshouse, S. T. Ervin and Ernest Whitmore, all Baltimore & Ohio railroad men, will accompany the body.

MRS. FLORA BROWN.

SCOTTDALE, Jan. 27.—Mrs. Flora Brown, widow of Jacob Brown, a former merchant of Scottdale, died yesterday afternoon at her home in Parker avenue. The Browns once conducted a drygoods store in Pittsburg street. They were among the first Jewish residents of the town. Mr. Brown died a year ago. There survive a son, Isaac Brown of Scottdale, and three daughters, Mrs. Eva Brown, New York, and Mrs. Max Miller and Mrs. Simon Miller, Scottdale.

HUGH HENDERSON.

Hugh Henderson, 94 years old, father of J. B. Henderson of Vanderbilt, is dead at Martins Ferry, O., according to word received here.

A Cough Medicine of Merit.

The value of Chamberlain's Cough Remedy in the treatment of colds and coughs is well known and admitted by those who have used it and are in position to know its real worth. Mrs. Thomas Buesching, Andrews, Ind., says "During the winter my husband takes cold easily. Chamberlain's Cough Remedy is the best medicine for breaking up these attacks. You could not get him to take any other."—Adv.

WHITE HOUSE

DWINELL-WRIGHT CO.

BOSTON.—Principal Coffee Roasters.—CHICAGO.

COFFEE

INTRODUCING THE NEW, UP-TO-DATE PACKAGE WHICH PROTECTS ITS CONTENTS PERFECTLY AND DELIVERS TO YOU THE SAME SPLENDID QUALITY THAT HAS MADE THIS COFFEE FAMOUS

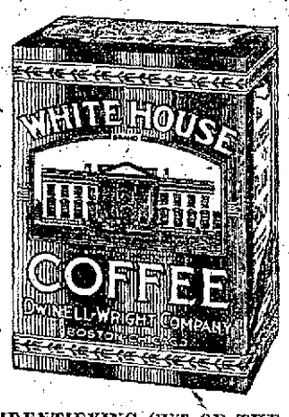

FRAGRANT—DELICIOUS —SATISFACTORY, YOU WILL FIND THAT NO OTHER COFFEE BEGINS TO MEASURE UP TO THE SUPERB CHARACTER OF "WHITE HOUSE"

IDENTIFYING CUT OF THE WHITE HOUSE, AT WASHINGTON, ON ALL CONTAINERS. IN 1, 3 AND 5 LBS., ONLY. NEVER IN BULK.

WESTMORELAND GROCERY CO.,—CONNELLSVILLE AND UNIONTOWN, PA. WHOLESALE DISTRIBUTORS.

WE BELIEVE YOU WILL

PREFER SIMCO SALVE

To Any You Have Ever Used

Why should anyone suffer long with la grippe, Spanish influenza, croup, cold on the lungs or in the head, now that it is known that this suffering can be relieved in a short time by the use of antiseptic applications and inhaling the fumes of a remedy sold by the Connellsville Drug Co. and the Broadway Drug Co., Scottdale, and called SIM-CO SALVE.

SIM-CO SALVE when applied over the lungs immediately penetrates through the skin and at the same time gives off antiseptic germ-killing vapors which are inhaled by the patient, who at once experiences refreshing relief. The Connellsville Drug Co. and the Broadway Drug Co., Scottdale, are authorized to return the purchase price if SIM-CO SALVE does not do all of the above and more.

Just apply SIM-CO SALVE in the SIM-CO way at night—enjoy a good night's sleep and feel bright, refreshed and happy in the morning. When you use this improved preparation and experience how wonderfully and quickly you have overcome these ailments you will understand why SIM-CO SALVE has so quickly become a most popular remedy. Get a jar today at the Connellsville Drug Co. or the Broadway Drug Co., Scottdale, and be ready when the attack comes.

SIM-CO SALVE is a mighty effective ointment for burns, bruises, wounds, cuts, itching piles, eczema and chafing, because it is so powerfully healing and antiseptic and it is so pliable that it constitutes a modern rubbing liniment for all liniment needs. Price 30c, 60c and $1.00 per jar. If your druggist does not keep it send to the Wm. M. Simpson Drug Co., Wholesale Druggists, Wilkinsburg Station, Pittsburg, Pa.—Adv.

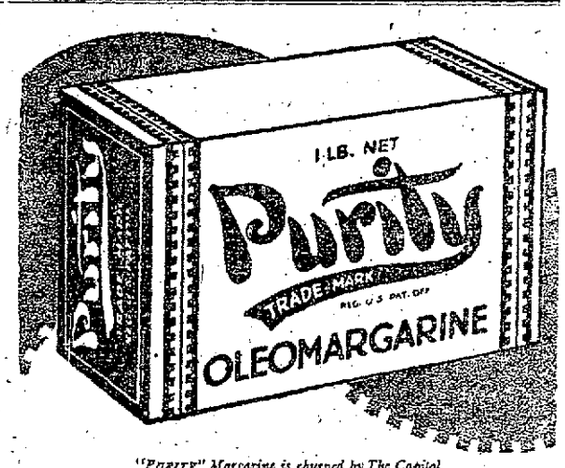

"PURITY" Margarine is churned by The Capital City Products Co., Columbus, Ohio, High Grade Margarine Makers Since 1884. (Also makers of "PURITY" Nut Margarine.)

"It is always the same high quality"—

You can depend on the dealer who recommends "PURITY."

He is selling you a product that he can absolutely guarantee and one which will delight you by its superior quality and flavor.

Your dealer has "PURITY" Oleomargarine —also "PURITY" Nut Margarine made of the oils of cocoanuts and peanuts churned in pasteurized milk.

THE CAPITAL CITY PRODUCTS CO., BRANCH
213 Ferry Street, Pittsburgh, Pa.
Phones: Bell, Court 1041; P. & A., Main 10.

The Pure Spread for daily Bread

Jan. Specials---This Week Only

Special for Wednesday Only

Sanitas Oil Cloth, all colors and white

at 50c yard

Limit 5 Yards to Customer.

Matches, 6 boxes for	25c
Toilet Paper, 7 large rolls for	25c
Gold Dust, large size	29c
Rayo Lamp, complete	$3.98
Ivory Soap and P. & G.	8c
10-quart Galvanized Buckets	39c
Japanned Coal Buckets	49c
Brass King Wash Board	89c

Artman & Work

WEST CRAWFORD AVE.

Nature Certainly Smiled

when she created the hidden flavors of ripe white corn as developed in

POST TOASTIES

But it took the wonderful TOASTIE process to bring out the flavor, that makes these golden flakes so superior to ordinary corn flakes.

You'll smile, too, when You eat POST TOASTIES

Made by Postum Cereal Co. Battle Creek, Michigan.

Bumstead's Worm Syrup

"To children an angel of mercy." Where worms are present and directions followed, IT NEVER FAILS. One bottle destroyed 132 worms. Stood the test for sixty years. Sold everywhere or by mail, 35c a bottle. Dr. C. A. Voorhees, M. D., Philadelphia.

AMBROSE DIEHL

WILL DEMONSTRATE THE

Easy Vacuum Electric Washer and Wringer

—AT—

J. R. DAVIDSON'S GROCERY STORE

WEDNESDAY, THURSDAY and FRIDAY OF THIS WEEK.

Please come and see this FAMOUS WASHER.

F. T. EVANS ESTATE.

BOTH PHONES

Use Our Classified Ads—They Bring Results.

KNIGHTS OF PYTHIAS HONOR MEMBERS OF LODGE IN SERVICE

All Returned Safely to Their Homes; Each is Given a Medal.

REAGANTOWN WOMAN IS DEAD

Mrs. Margaret Buttermore Had Been Life-long Resident of That Locality; Luncheon in Pittsburg for Miss Mary Kennedy, Bride-elect; Personals.

Special to The Courier.

SCOTTDALE, Jan. 27.—Fountain Lodge No. 443, Knights of Pythias, held its home-coming celebration Friday evening in the I. O. O. F. hall. The hall was filled with members and visitors. A medal of honor presented by the supreme lodge was given to each boy who was in the service by L. G. Chorpenning of Uniontown. Chairman D. H. Altman of No. 443 spoke a few words in which he said: "Nine of our boys answered the call, and we are thankful that the nine have returned safely." The following were in the service: Glenn Hixson, Albert Whaley, William Whaley, R. Rabbaugh, J. C. Bloom, Edwin Beddows, George Beddows, Frank Browning, Jr., and Harry Loitsbler. Music was furnished by the United Brethren church orchestra of Everson. Miss Pirl, soloist for the orchestra, sang some nice selections, after which the refreshment committee served lunch. Leo Mentzer and Harvey Luker entertained with some comic songs. The celebration was closed with the singing of "America." Visitors were present from Uniontown, Connellsville, Mount Pleasant, Tarr, Youngwood and Friendsville, Md. John C. Show of Everson was general chairman.

John R. Marsh, Jr.

Funeral services for John R. Marsh, Jr., 19 months old, son of Mr. and Mrs. John Marsh of West Pittsburg street, who died Saturday, were held Monday afternoon with Rev. Willard of Mount Nebo church officiating. Interment was in Scottdale cemetery.

Mrs. Margaret J. Buttermore.

Mrs. Margaret J. Buttermore, 73 years old, died at her home near Reagantown yesterday. She is survived by the following members of her family: John Buttermore, Scottdale; Mrs. Mary Stoner, near Reagantown; B. M. Buttermore, at home; Mrs. W. H. Stoner, near Reagantown, and Homer Buttermore, at home. Mrs. Buttermore was the widow of William Buttermore and had been a life-long resident of the Reagantown community. The funeral party will meet at the home Wednesday at 11 o'clock, and funeral services will be held at 12 o'clock at the Mount Lebanon church at Tarr, with interment in the Mount Lebanon cemetery.

At Luncheon for Miss Kennedy.

Mrs. A. L. Byrne, Miss Cecelia Reid and Miss Hilda Byrne were among the Scottdale people that attended the luncheon given by Mrs William Nealon in Pittsburg on Saturday for Miss Mary Kennedy, whose wedding to Lieutenant D. Gibbs of Norfolk, Virginia, will be an event of next month. Following the luncheon which was given at McCreery's, Mrs. Freed gave a theatre party for Miss Kennedy.

West Virginian to Lecture.

The Rev. E. U. Honeyshell of Basic, Va., will preach at the United Brethren church here on February 15 and on the 16th in the church he will deliver a lecture, "Where the Shamrock Grows."

Daughters of Isabel.

The Daughters of Isabel held a social session last evening at the St. John's school hall. On the committee were Mrs. E. F. Doorley, Mrs. Inez Dannecker, Miss Lulu Owens, Miss Marie O'Connor, Miss Elizabeth Hanse, Miss Sadie McArdle, Mrs. John Madden and Miss Margaret Finerty. A costume race was held during the evening, the ladies seeing who could dress in the most comical costume in the shortest length of time.

Volleyball Series.

Connellsville volleyball artists will come to Scottdale this evening and meet the local men in the first of a series of games that will be played between the B. & O. Y. M. C. A. teams of Connellsville and the local team.

Mrs. Stoner Hostess.

On Friday Mrs. W. F. Stoner entertained for the juniors and primary department at the United Brethren church. The rooms were tastefully decorated and a very enjoyable time was had by all.

W. C. T. U. Meeting.

This evening at 7:30 Mrs. Ralph Stoner will be hostess to the W. C. T. U. at her home, 612 Market street. Mrs. A. H. Herbert and Mrs. Robert Baird will have charge of the program.

Why Should the Seller Worry?

If the buyer is indifferent? If the high cost of everything is to come down the consumer will have to do his or her share. As long as the present era of extravagance reigns throughout the country there isn't much chance for a material change in price levels. Now that the real worry of the "H. C. of L." has been shifted from foodstuffs to other necessary things it's more essential than ever to save all you can on your wearing apparel.

Careful buyers find it advisable to do a good share of their purchasing at Bendiner's Ladies' Store.

In our January Clearance Sale of millinery, cloaks, suits, etc., we are selling these at one-half off and even less. A mere visit without obligation to buy will convince you that this is your best opportunity to buy. Bendiner's Broadway Ladies' Store, as you get off the car.—Adv.

Personal Mention.

Mr. and Mrs. Jack Miller, Jr., of East End, Pittsburg, spent the week-end with friends here.

J. H. Vance spent the weekend with friends in Pittsburg.

Lawrence Bendiner returned home on Saturday from a two weeks trip to the East.

Misses Libbie Marks and Goldie Ware, both well-known young Scottdale women, are improving following operations they underwent at the Memorial hospital, Mount Pleasant.

Miss Sophia Coughenour and Miss Esther Cormack of Connellsville spent Sunday with Miss Pearl Thomas.

For Sale.

At bargain, in East Scottdale, three properties within 10 minutes' walk from Scottdale's largest industries:

Two six-room frame houses, with large cellars, slate roofs and mountain water in kitchen; each house situated on a lot 40x120 feet. Price, $1,250.

One good six-room house, mountain water in kitchen, slate roof and good cellar, situated on corner lot 80x200 feet. Price, $1,200.

Inquire at 115 Market St., Scottdale, Pa.—Adv-27-1t-eowk

48,000 Drug Stores Sell It.
Five million people use it to KILL COLDS
HILL'S CASCARA QUININE BROMIDE
Standard cold remedy for 20 years—in tablet form—safe, sure, no opiates—breaks up a cold in 24 hours—relieves grip in 3 days. Money back if it fails. The genuine box has a Red top with Mr. Hill's picture.
At All Drug Stores

SQUEEZING BLOOD OUT OF A TURNIP

No, Neither Could You Expect Smile From Rundown Nervous People.

There is an old apt saying that "You can't squeeze blood out of a turnip." Neither can you expect a smile from nervous men and women who are so run-down in health that life holds little cheer for them.

"So many people are affected with this nervous, debilitated condition when they imagine that other things are wrong with them," said the Tanlac Man. "They have headaches, are sluggish in mind and body, and haven't enough rich, red blood, nor real energy to make them capable or self-reliant.

"They need something to renew their vitality, something that contains the right nerve food, the necessary protein matter and which will act as a general tonic for their entire system.

"Tanlac contains all these requisites. It quickly builds up the constitution and enables those who use it to better encounter fatigue, exposure and overwork."

The genuine J. J. Gore Co. Tanlac is sold here by Beighley's Pharmacy, Connellsville Drug Store, Fred H. Harmening.—Adv.

Confluence.

CONFLUENCE, Jan. 27.—Walter Umble, who lately returned from the hospital in Pittsburg where he had been taking treatment for an infected arm, is improving.

Miss Eunice Nedrow is visiting friends in Somerfield at present.

Miss Ruth Burnworth left Saturday for a weeks' visit with her friends, Mr. and Mrs. C. R. Brown, in Akron.

Misses Alta and Christian Flanigan are visiting friends at Rockwood and Somerset at present.

Patronize those who advertise.

Took Our Dreadful Soreness.

When the kidneys are weakened or overworked so that they fail to filter and throw all impurities out of the blood, the poison remains in the system and backache, soreness, lameness and rheumatic pains are likely to develop. Mrs. David Henry, 65 S. Lincoln Ave., Washington, N. J., writes: "Foley Kidney Pills are doing me much good, both my kidneys and the rheumatism. They took all the dreadful soreness out of my limbs." Sold everywhere.—Adv.

Trust Your Complexion To Cuticura
The majority of skin and scalp troubles might be prevented by using Cuticura Soap exclusively for all toilet purposes. On the slightest sign of redness, roughness, pimples or dandruff, apply a little Cuticura Ointment. Do not fail to include the exquisitely scented Cuticura Talcum in your toilet preparations. 25c everywhere.
Cuticura Toilet Trio
Consisting of Soap, Ointment and Talcum are indispensable adjuncts of the daily toilet in maintaining skin purity and skin health. By bringing these delicately medicated emollients in frequent contact with your skin as in use for all toilet purposes, you keep the skin, scalp, hair and hands clear, sweet and healthy.
The Soap, Ointment and Talcum 25c each everywhere. For sample each free address: "Cuticura, Dept. 27, Malden, Mass."
Cuticura Soap shaves without a mug.

BLOODY SWEATER CLUE

May Lead to Execution of One of Mexican Slayers of Americans.

By Associated Press.

MEXICO CITY, Jan. 27.—Several men suspected to have been implicated in the murder of Earle Bowles and S. J. Rowoy, American oil men, are under arrest at Tampico, according to reports of Colonel Orozco, in charge of military police there.

None of the prisoners has confessed but one is said by the police to have been wearing a sweater belonging to one of the Americans. This garment was blood-stained and the man whose name is Castro is alleged to have tried to get rid of it when apprehended.

Dickerson Run.

DICKERSON RUN, Jan. 26.—A. Williamson, superintendent of the Western Maryland railroad, has returned to Cumberland, Md., after spending several days here looking over the yards.

Mrs. C. H. Painter spent yesterday with friends at Boston.

Mrs. Ann Moran returned to her home at Scottdale last evening after spending the day here with her daughter, Mrs. James Beatty.

R. H. Grim, first grand vice president of the American Federation of Railroad Workers and located in Chicago, is spending several weeks on the Pittsburg & Lake Erie railroad.

E. H. Burkett, special car inspector here for the Western Maryland railroad, spent Sunday with his family at Cumberland, Md.

Miss Millie Lint of Lookout Farm spent Sunday visiting her sister, Mrs. Cletis Strome at Connellsville.

Mr. and Mrs. C. L. Brower returned to their home at Newell last evening after spending Sunday here visiting friends.

William Landymore visited his parents, Mr. and Mrs. James Landymore at West Newton, Sunday afternoon.

Ohiopyle.

OHIOPYLE, Jan. 26.—Mr. and Mrs. Walter Lodsdon of Hyndman spent Saturday and Sunday with Mr. and Mrs. W. H. Rafferty on Garrett street.

Mrs. Lewis Burnworth, who has been a patient at the Cottage State hospital for the past week, returned to her home here Saturday.

Lloyd Burnworth, son of Mose Burnworth, was taken to the West Penn hospital, Pittsburg, Saturday to undergo an operation. He has been ill for several months.

Mrs. J. H. Palmer of Belle Vernon is visiting her parents, Mr. and Mrs. D. J. Potter.

Mrs. Edith Kleinhample of Pittsburg arrived here Saturday to visit her parents, Mr. and Mrs. W. J. Jackson.

Miss Sylvia Cox of Connellsville spent Saturday and Sunday at her home here.

Children's Colds.

Every parent can add to the health of the community and his or her peace of mind by guarding against coughs and colds. When your child has snuffles or watery eyes don't hesitate to take him from school for a day or two so that you may break up the cold he has contracted. You are perfectly safe in giving Chamberlain's Cough Remedy to your children as it contains no opium or other narcotic. It acts on nature's plan, loosens the lungs and opens the secretions, helping the system to throw off the cold.—Adv.

Mr. and Mrs. Wilbur Blakely of Pittsburg, Mr. and Mrs. George H. Johnson and son, Samuel of McKeesport, and Misses Ida Belle and Leona Fenton of Uniontown, were guests of Mr. and Mrs. James Yocum of Greenwood, yesterday.

COLDS
Head or chest—are best treated "externally" with,
VICK'S VAPORUB
"YOUR BODYGUARD" — 30¢, 60¢, $1.20

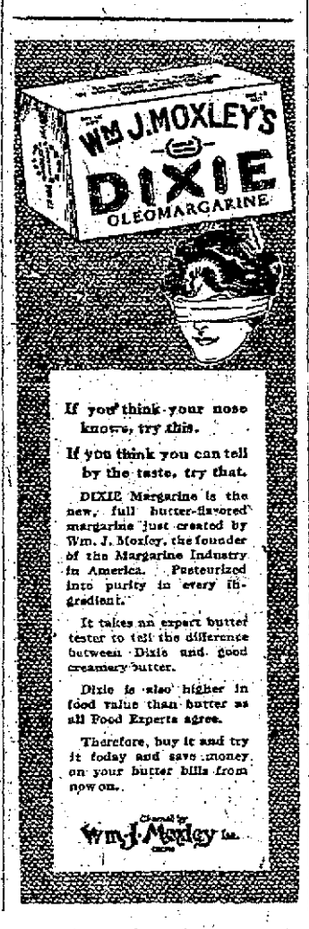

If you think your nose knows, try this.
If you think you can tell by the taste, try that.
DIXIE Margarine is the new, full butter-flavored margarine just created by Wm. J. Moxley, the founder of the Margarine Industry in America. Pasteurized into purity in every ingredient.
It takes an expert butter tester to tell the difference between Dixie and good creamery butter.
Dixie is also higher in food value than butter as all Food Experts agree.
Therefore, buy it and try it today and save money on your butter bills from now on.
Created by Wm. J. Moxley Inc.

Sale of McClaren's Merchandise Continues

Prices we offer are MARKED DOWN below the wholesale cost. In order to make quick selling, which means GREAT SAVINGS in your favor.

Better Come and Get Your Share!

SWEATER PRICES
$5.00 SWEATERS, Selling Price $2.95
$7.50 SWEATERS Selling Price $5.55
$12.50 SWEATERS Selling Price $9.45
$16.50 SWEATERS Selling Price $12.45

FUR CAPS
$8.00 FUR CAPS Selling Price $6.35
$10.00 FUR CAPS Selling Price $7.95

HOSE SPECIALS
$1.50 SILK HOSE Selling Price $1.19
$1.00 SILK HOSE Selling Price 79c
75c LISLE HOSE Selling Price 59c
A Special lot of HOSE 2 pairs for 25c

GLOVES
AUTO DRIVING GLOVES $2.95

Silk Shirt Specials
$8.00 SILK SHIRTS, Selling price $4.85
$10.00 SILK SHIRTS, Selling price $7.55
$12.00 SILK SHIRTS, Selling price $9.45
$15.00 SILK SHIRTS, Selling price $11.95

Men's Underwear
$4.00 UNION SUITS, Selling price $2.15
$5.00 and $6.00 UNION SUITS, Selling price $3.95
$7.50 and $9.00 UNION SUITS, Selling price $5.95
BALBRIGGAN UNDERWEAR
$2.00 UNION SUITS, Selling price $1.35
LACKAWANA WOOL SHIRTS & DRAWERS
$2.50 VALUES, Selling price $1.95

WE HAVE A LINE OF MEN'S—CUFF LINKS—MEN'S PINS—MEN'S CHAINS—MEN'S PURSES—MEN'S SCARF PINS—SPECIAL PRICES

WORK HOSE
MEN'S HEAVY WORK HOSE, Special 49c

NECKWEAR
$1.50 and $2.00 NECKWEAR, special 98c
Assorted Colors.

MUFFLERS
We Have MUFFLERS for the cold weather
Selling price 28c
Only two (2) to a customer

CAPS
CAPS for men. A great bargain; all sizes 65c

ALL KNOX HATS REDUCED
$5.00 HATS, now $2.95
$6.00 HATS, now $3.95
$7.00 HATS, now $4.95
$8.00 HATS, now $6.15
$10.00 HATS, now $7.90
$15.00 HATS, now $11.95

A number of HATS (soft and derbies) at
$1.45
While they last

Oppenheim-Gigliotti Co.

(McCLAREN'S STAND)
118 W. Crawford Ave. (Next Door to Soisson Theatre) Connellsville, Pa.
AGENTS FOR FOOTER'S DYEING AND CLEANING.

Dawson Opera House
Dawson, Pa.
Today
Sessue Hayakawa
—IN—
"The Gray Horizon"
Tomorrow
Pauline Frederick
—IN—
"The Woman on the Index"

IT'S UNWISE
to put off to-day's duty until to-morrow. If your stomach is acid-disturbed take
KI-MOIDS
the new aid to digestion comfort today. A pleasant relief from the discomfort of acid-dyspepsia.
MADE BY SCOTT & BOWNE
MAKERS OF SCOTT'S EMULSION

"SWEETER THAN HONEY"
Franklin said: "Nothing but money is sweeter than honey."
How pleasant and satisfactory it is to have funds at your command whenever needed.
Regular deposits with the Title & Trust Co. of Western Penna. assure this.
This is the Only Bank in this Community paying 4% Interest on Savings Accounts.
Title and Trust Company of Western Pennsylvania
Connellsville

Real cold-weather comfort—economy as well!
A Perfection Oil Heater in home will mean real heating comfort because you can have the heat just when and where you want it.
On cold days when the furnace fire seems inadequate; in cold rooms not warmed properly by your ordinary heating; in the mornings; late at night—at any time and any place, your Perfection is ready with instant heat at the touch of a match.
PERFECTION OIL HEATERS
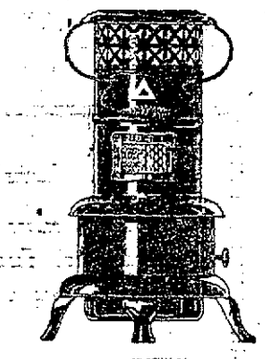
Easily carried from room to room, smokeless, odorless and absolutely safe. You can't turn the wick too high.
In addition to its efficiency and convenience a Perfection will save you money. You can burn less coal and actually have more heat.

Rayo Lamps
Rayo Lamps give a bright cheerful light without glare that will not tire your eyes. They make night reading or sewing a pleasure.
See the different models at your dealer's. They are handsome in design but moderate in price.
ONE gallon of Atlantic Rayolight Oil will burn for ten hours in your Perfection Oil Heater. Best for Rayo Lamps too. Costs no more than ordinary kerosene.
THE ATLANTIC REFINING COMPANY
Philadelphia Pittsburgh
ATLANTIC Rayolight OIL

Stop this!
At first signs of a cold or grip take
LANE'S COLD TABLETS
GUARANTEED

Want Help?
Advertise in our classified column.

PATRONIZE HOME MERCHANTS WHO ADVERTISE IN THIS PAPER.

THE UNION NATIONAL BANK OF CONNELLSVILLE, PA. (WEST SIDE)
BUY AT HOME
You have a feeling of pride in your home town, and wish to see it prosper. Buy of your home town merchants. They desire to please you by supplying goods of quality at fair prices. Have your Checking Account with the Union National Bank—Bank that seeks to make every transaction satisfactory.
UNION NATIONAL BANK
Connellsville, Pa.

The Daily Courier.

HENRY F. SNYDER,
Founder and Editor, 1879-1916.

THE COURIER COMPANY,
Publishers.

K. M. SNYDER
President.
JAMES J. DRISCOLL,
Sec'y and Treas. Business Manager

JOHN L. GANS,
Managing Editor.
WALTER S. STIMMEL,
City Editor.
MISS LYNNE B. KINCELL,
Society Editor.

MEMBER OF
Associated Press.
Audit Bureau of Circulation,
Pennsylvania Associated Dailies.

Two cents per copy, 50c per month; $5 per year by mail if paid in advance.

Entered as second class matter at the postoffice, Connellsville, Pa.

Member of The Associated Press.

The Associated Press is exclusively entitled to the use for republication of all the news dispatches credited to it or not otherwise credited in this paper and also the local news published herein.

TUESDAY EVENING, JAN. 27, 1920.

PROTECTION AGAINST INFLUENZA.

We have the assurance of the health authorities that there is no probability of a return of influenza on the scale of the epidemic of 1918-19, but the caution is given that without the exercise of every prudent safeguard there may be a very alarming outbreak of the strange y fatal disease. Reports from 26 different states indicate a rapid increase in the number of cases, although the fatalities are proportionately less than two years ago. From neighboring sections come reports of an increase in the number of cases. These facts should impress every person with the necessity of giving careful and intelligent heed to the advice of the health authorities as a means of preventing the inception and spread of the ailment. These rules are so simple that there can be no reasonable excuse for a disregard of them.

By a little care and forethought it is possible for practically every person to ward off colds, which are the source of influenza and pneumonia. Keeping the feet warm and dry, avoiding exposure to draft and dressing to conform to the changes in the weather, observing correct habits of eating, sleeping and rest will guarantee immunity from cold in proportion as these precautions are taken. But our duty will not end there. We must have regard for other persons as well as for ourselves. If suffering from colds or any of the premonitory symptoms of pneumonia or influenza we should be doubly careful in our precautions, not alone for ourselves but also for others. The prudent course is to remain at home, call a physician, and follow his instructions in every particular. This will be the best form of protection against serious complications, and will serve to prevent other persons becoming exposed to infection.

Remembering the very distressing experience of the former epidemic it becomes the very solemn duty of every person to do every thing possible to prevent a recurrence of influenza even in a mild form. We do not have the right to endanger the health of the community even if we may feel that we ourselves can afford to take unnecessary risks. For this reason we ought to hold ourselves ready to make any sacrifice that may be necessary in order to minimize the dangers of the situation.

WILL SUCH PROSPERITY BE ENDURING?

As forecasters of the development of industry and the expansion of business that will come after we get settled down to a real peace basis, the United States has no greater optimists than Charles M. Schwab and Secretary of the Interior Franklin K. Lane. Which can portray the most roseate picture of future conditions it is difficult to decide, but evidently the honors at present belong to Secretary Lane who in a recent interview with the Washington correspondent of the Philadelphia Ledger expressed the opinion that in the era that succeeds our ratification of the peace treaty the greater expansion that is destined to come will take place for most part in the American home market, rather than in our foreign trade. He is not apprehensive that the earlier ratification by European nations has given them any advantage, preferring to believe that we are going to have quite all that we can do to provide for home trade, as he thus expressed it:

As I envisage our commercial future, our merchants, manufacturers, farmers, working men and inventors—especially our inventors—will all have their hands full catering to the insatiable wants and needs of the American people.

With our newly acquired and superabundant wealth has come not only vastly increased purchasing power but an undoubtedly augmented clamor for new things. That applies particularly to folks who were able to enjoy the good things of life before. Our whole economic history seems to me to make this a certain prospect.

We buy and operate more automobiles, for instance, than any other nation on earth. We use more gramophones. We build the finest homes, and a larger percentage of us than in any other country are home owners. We fill our homes with the largest possible number and greatest variety of creature-comforts. The newest kink, if only it can add to the pleasure, convenience or comfort of the average American is sure of a market. That is why advertisements in our newspapers and periodicals today are almost as attractive as reading matter. Our people crave for suggestions about how to add to the supposedly already more or less complete sum of human happiness. Every man who has got anything to sell in the United States today will tell you—as I heard a merchant put it, facetiously, the other day—that he can sell it ten times over "even if it's good."

We are only, in my judgment, on the threshold of possibilities that await our business world. There will be not only a continuance in crescendo of the demand for existing commodities of all sorts, there will be a cry for things we have never had before. Our inventive genius will be put to a severe test, unless I am much mistaken, to appease this cry.

It will come from those who could afford good things in the past and now want better things, and it will come from that enormous class which for the first time in its life is able to indulge in good things. The variety of these things is, of course, limitless. As I see it, the only limit to it is the one that our capacity for inventiveness and production establishes.

But will we not need a more substantial basis than catering to creature-comforts and luxuries upon which to build a prosperity that will be enduring?

There be those who say that "supposed mystery" is the right term to use in connection with the disappearance of a large quantity of liquor from a local bonded warehouse. Some persons even insist that there has never been any mystery about it at all.

Ratification of the treaty is again up to the Democrats, just where it has been from the beginning.

It having been observed that "many of the reports concerning prominent people are absolutely without foundation," why should the mystery be made still more mysterious, and aspersions cast indiscriminately by declaring that "a large number of people not yet mentioned in the recent whisky movements have been implicated one way or another?"

A Holiday Matrimonial Note.

Cincinnati Enquirer.

Rev. C. Nicely and Miss Trailing Arbutus Broom were married in Hopkinsville, Ky., last week.

Bryan's Hard Labor.

Macon Telegraph.

Why should Mr. Bryan warn the labor party against seeking office? All he ever lost at it was the offices.

Classified Advertisements

Wanted.

WANTED — YOUR BARBERING business. RENDINE'S.

WANTED—WHEN YOU WANT INsurance phone, 740. 6oct-tfd

WANTED—CLEAN WIPING RAGS at Courier Company. 8dec-tf

WANTED — LABORERS. APPLY Sligo Iron & Steel Co. 27jan-tf

WANTED—GOOD WORK TEAM for farm. H. W. Detwiler. 27jan-2t*

WANTED—AN UPSTAIRS MAID. Smith House. 27jan-2t

WANTED—CHAMBERMAID AND laundress. Central Hotel, Scottdale, Pa. 26jan-3t

WANTED—LIGHT HOUSEKEEPing rooms by young couple. Address "Y," The Courier. 26jan-2t*

WANTED—FURNISHED FLAT OR house. Good location. Address "Flat" The Courier. 27jan-2t-eod

WANTED—TWO ASH SHOVELERS 25c per 40 cubic foot car. Apply West Penn Power Station. 27jan-4t

WANTED—EXPERIENCED HOUSEmaid. Small family, good wages. Apply 212 West Green street. 26jan-3t

WANTED—MECHANICAL DRAFTSman to do aeroplane motor drafting. Windell Aeroplane Co., West Side. 27jan-5t

WANTED — TWO FURNISHED rooms for light housekeeping on the West Side. Call Bell phone 259. 26jan-2t*

WANTED—GIRL FOR GENERAL housework. Small family. Good wages, 703 McCormick Ave., city. 26jan-3t

WANTED—MOULDERS AND COREmakers. Open shop, no labor trouble. Piedmont Foundry & Machine Co., Piedmont, W. Va. 24jan-6t

WANTED — YOUNG MAN AS stenographer and typist. Mail application in own handwriting, stating age, experience, etc. Fayette County Gas Co., city. 27jan-3t

WANTED—SALES LADIES FOR dry goods, china and houseware department. None but experienced, high class women need apply. See Mr. Evans, Wright-Metzler Co. 27jan-5t

WANTED—YOUNG LADY OR gentleman to act as cashier. Someone having bookkeeping experience preferred. Apply in person. Connellsville Water Co., 255 Title & Trust Bldg. 26jan-2t

WANTED—GOVERNMENT CLERK examinations, Feb. 14. Men, women, 18-60. Hundreds needed. $100 month. Experience unnecessary. For free particulars write Raymond Terry (former Civil Service Examiner) 230 Continental Bldg., Washington. 24jan-5t*

For Rent.

FOR RENT—FURNISHED ROOMS, 145 North First St. 27jan-3t*

FOR RENT—BEDROOM, 123 NORTH Third St., West Side. 27jan-2t*

FOR RENT—FURNISHED ROOMS for light housekeeping. Address "M. W." care Courier. 23jan-3t*

FOR RENT—FURNISHED ROOM, also small farm with house and barn. Inquire 236 E. Apple St. 27jan-3t

FOR RENT—ONE FOUR ROOM flat. All conveniences. One block from street car line. Mrs. B. F. Rudolph, 707 Vine St. 27jan-2t

For Sale.

FOR SALE—EIGHT ROOM FRAME house. Good location, $3,500. Address "S. A. M." care Courier. 24jan-5t*

FOR SALE—TWO HORSE WAGON, one horse wagon, plow, harrow, and cultivator. 225 No. First St., West Side. 27jan-2t*

FOR SALE—LEASE ON LOT IN center of McKeesport Gas Field. Best one well proposition on the market. McLaughlin & Karm, Arlington Hotel. 27jan-1t*

FOR SALE—1,678 ACRES PITTSburg Seam Coal, 8-foot thick, on B. & O. R. R., Braxton county, West Virginia. Write or phone. Mrs. J. F. K. Miller, Scottdale, Pa. 22jan-6t*

LOST—A TAN SUIT CASE TAKEN in exchange either at B. & O. depot or Moore's Drug Store. Party who got same may recover their own property from Mrs. J. F. Bevan, 227 Queen street. 26jan-2t

Lost.

LOST—COW, RED WITH BLACK strip on back. Notify Franko Pitsol, Everson, Pa. 27jan-3t*

LOST—BETWEEN Y. M. C. A. building and J. F. Black's store, one P. & L. E. pay check. Finder please return to Ray Dunlap, Dickerson Run, Pa. 27jan-2t

Moving Trucks.

T. R. ELLICOTT & SONS. TRIState 491-Z R 2. 19sept-tf

Coal, General Hauling, Moving.

STRANGE, BELL 450, TRI-STATE 872-W. 4febtf

Coal.

MOVING, LOCAL AND LONG DIStance hauling. Collins. Bell 967. 21jan-12t*

Moving.

OPPMAN TRANSFER AND STORage. Trucks for local and long distance moving. Bell 91-J. Tri-State 17. Office, opposite Post Office. 13aug-tf

Baby Chicks for Sale.

WE ARE NOW BOOKING ORDERS for baby chicks. Week of February 16th first delivery. We fill orders as received. As chicks are going to be scarce, we advise early booking. Connellsville Poultry Co., 315 W. Fayette street. 27jan-3t*

For Sale.

10-ROOM DOUBLE HOUSE, CORNER Huston and South Arch street, $3,000.

8-room double house, South Connellsville, $2,400.

9 room, bath, West Gibson avenue, $3,500.

6 rooms, bath, Munson heater, garage, paved street, $4,000.

6 rooms, bath, paved street, large corner lot, $3,500. S. Wesley Metz, Second National Bank Bldg. Bell 444, Tri-State 144. 27jan-2t

Administrator's Notice.

C. W. Rush, Atty.

ESTATE OF THOMAS MORRISON, late of Broadford, Fayette County, Pa., deceased: Letters of administration on the above named estate having been granted to the undersigned, notice is hereby given to all persons indebted to said estate to make payment and to those having claims against the same to present them properly authenticated for settlement. C. B. ARISON, Administrator, P. O. Address, Vanderbilt, Pa. 20jan-6t-tues

For Sale.

8-ROOM FRAME HOUSE, LARGE lot, heater and bath, paved street. For quick sale, $3,500.

10-room frame house, heater, bath, large lot, garage, paved street. For quick sale, $6,200.

Four houses on two lots, making 13 rooms, water and gas, $2,700. Good renters. Rent is now $42.50 per month. Must be sold.

10-room frame house on South Side, bath, paved street, $3,600. No information over the phone. Mason, Second National Bank Bldg. 27jan-1t

Homes for Sale.

LOCATED IN GREENWOOD. ONE of the finest residential sections of the city, extra good, new modern house, electric light, gas and hot air heater. This house has been built but five years. One block from street car stop. Price $3,500.

For sale this week, the Houston property on Leisenring avenue, lot 40x120, six-roomed modern house, rents at $20.00 per month; two-roomed cottage, rents at $8.00; two car garage, rents at $3.00 per month; total rent of $31.00. Street car stop at the door. Have been asking $2,750 for this property. Will take cash bids this week. For further information see A. E. Wagoner & Co., Real Estate and Insurance, 1009 W. Crawford Ave., City. 26jan-1t

Divorce Notice.

Goldsmith & Goldsmith, Attys.

CHARLES E. NORDQUIST vs. ANNA B. Nordquist. In the Court of Common Pleas of Fayette county, Pa., No. 330, December Term, 1919.

To Anna B. Nordquist, Respondent: You are hereby notified that the subpoena and alias subpoena in this case have been returned "Non est inventus," you are therefore required to appear in the Court of Common Pleas of Fayette county, Pa., on the first Monday of March of said Court, A. D. 1920, to answer the libel and complaint filed thereto, and show cause, if any you have, why a divorce from the bonds of matrimony should not be granted the libellant above named.

I. I. SHAW, Sheriff.
Sheriff's office, January 26, 1920.
27jan-4t-tues

Charter Notice.

NOTICE IS HEREBY GIVEN THAT an application will be made to the Court of Common Pleas of Fayette County, Pennsylvania, at No. 344, March Term, 1920, on February 17, 1920, by T. S. Dunn, M. E. Townsend, George L. Armstrong, J. P. Bute, J. B. Henderson, F. L. Townsend, William W. McBurney, William Kirkpatrick, George Johnson, Clyde Brown, David Cooper and C. L. Davidson, under an Act of Assembly, entitled, "An act to provide for the incorporation and regulation of certain corporations," approved April 29th, 1874, and the supplements thereto, for the charter of an intended Corporation, to be called "Bowman Flatwoods Cemetery Company" the character and object of which is the establishing and maintaining of a public burying ground or cemetery on a tract of land at Flatwoods, Franklin Township, Fayette County, Pennsylvania, and for such purpose to have, possess and enjoy all the rights, benefits and privileges of said Act of Assembly, and the supplements thereto. CHARLES L. DAVIDSON, Solicitor. Jan 27-feb 3, 10

"Th' hardest thing is t' know how much t' drink at home t' keep it up down town," said Tell Binkley, t'day.

Our guess is that th' New York undertaker that delivered th' wood alcohol digured on a return load.

Copyright National Newspaper Service.

General Hauling.

LOCAL AND LONG DISTANCE MOVing. GLOTFELTY, 101 Haas Avenue. Bell 842; Tri-State 573. 29july-tfd

Long Distance Moving.

Moving, transfer and hauling. P. B. Kessler, 612 McCormick Ave., Connellsville, Tri-State 554. 13jan-tf

PITTSBURGH AUTO PARTS CO.
716-718 FIFTH AVENUE
(2 Blocks From Court House)
PITTSBURGH, PA.
USED CARS EQUAL TO NEW CARS

We have rebuilt cars of all kinds, at prices ranging from one-third to one-half the original cost.

Buick, Dodge, Chevrolet, Overland, Oakland, Hupmobile, White and other makes.

Cars sold on reasonable terms to responsible parties.

Liberty Bonds accepted the same as cash.

We also carry a line of USED TRUCKS

If you contemplate buying a Car call and see our stock at special reduced prices.

Bell Phone Court 3252, P. & A. Pitt 5262

Bennett Brothers
Automobile Wreckers
Grant and Water Sts., Pittsburg, Pa.
Highest Prices Paid For All Makes of Cars

We carry second-hand parts for every make of machine. Also a big selection of tires, tubes, magnetos, generators, starters and carburetors.

See Us Before Buying Elsewhere and
SAVE MONEY
Open Sunday, 10 to 1.

HERE IS A GOOD SIGN OF EYE STRAIN

A person gets up in the morning feeling fine and fit for anything. He starts to work with enthusiasm, but before half the morning is gone he begins to lag and to lose his energy. As we said, that condition is common in eye strain. Every case of it could be relieved if the patient would decide to secure the aid of an Optometrist. If your eyes are a handicap to you, we can first tell you then, then relieve you.

I. W. MYERS, Opt. D.
Optometrist and Optician
Woolworth Bldg., Upstairs
Our Specialty—Comfortable Vision.

Gas Lease For Sale
The Haler Homestead
5.6 Acres
The Best Medium-sized Acreage Proposition in the McKeesport Gas Belt.

First—Because it is located at the head of the famous Snake Hollow.
Second—Because it is directly on the anticlinal.
Third—Because it is in the center of a region that has been producing gas in large quantities for many years in the upper sands.
Fourth—Because the lease is protected on two sides by a large acreage lease.
Fifth—Because the terms are reasonable.

Address: WALTER H. MOORE,
707 People's Bank Building, McKEESPORT, PA.
Telephones—McKeesport 12; McKeesport 1549-J.

J. R. FOLTZ
FUNERAL DIRECTOR
EMBALMER
(24 Years' Practical Experience)
111 WEST APPLE STREET.
Lady Assistant. Motor Equipment.
Bell Phone 517. Tri-State 694.
Night Calls Answered at Office.

AUCTION

We have decided to retire from the retail Jewelry business in this city, and devote our entire time to our wholesale business and we are going to dispose of our entire stock by auction in two weeks.

This is positively a legitimate retiring sale, every article in the store must be sold and will only bring what you are willing to pay. All goods will be sold on the second bid, nothing limited or reserved. Our stock consists of Diamonds, Watches, Jewelry, Cut Glass, Hand-Painted China, Beaded Bags, and every standard article usually carried in a first class Jewelry store.

Souvenirs given away each afternoon and evening. Sale will start Wednesday, Jan. 28, at 7 P. M. and continue each afternoon, 2.30 P. M. and evening 7 P. M.

COMMUNITY JEWELRY SHOP
141 W. Crawford Ave.,
2 Doors Below West Penn Station.

Special Sale of Women's, Misses' and Children's Coats

At this time Union Supply Company stores are conducting a special sale on all women's, misses' and children's coats in stock. These coats are all reduced to prices that will save you money. As the stocks are limited it will be a case of first come, first served.

Many of our stores also have men's suits on special sale at surprisingly low prices Here is an opportunity to get a good quality suit, from a variety of staple colors, at much less than today's wholesale price for similar quality.

SAVE MONEY—WATCH FOR OUR SATURDAY SPECIALS IN GROCERY AND MEAT DEPARTMENTS.

Union Supply Co.
Large Department Stores
LOCATED IN
Fayette, Westmoreland, Greene and Allegheny Counties.

Gas Bug Has Reached Layton, Pa.
Layton Gas & Oil Co.
(NOT INCORPORATED)
1800 Shares. 90 Acres.
$50.00 EACH—Non-Assessable.
LEASES LOCATED IN LAYTON, FAYETTE, CO.
THREE WELLS.
No Salaries to Officers. Driller Already Contracted For.
Will Commence Drilling Right Away.

TRUSTEES:
F. T. Edwards, President.
Dr. R. P. Kamerer, Vice-Pres.
E. E. Fryad, Secretary.
H. J. Piper, Treasurer.

SEND CHECKS TO
F. T. Edwards, Layton, Pa.
Bell Phone 98-Ring-3.
Dr. R. P. Kamerer, Perryopolis, Pa.
Bell Phone 98-Ring-3.

LAYTON, PA.
I hereby subscribe for _____ shares of Layton Gas & Oil lease stock at $50.00 per share, which entitles me to an interest in three wells proposed to be drilled by this company as per agreement signed.
It is expressly agreed that should the allotment be oversubscribed before receipt of my subscription, my money will be refunded. I agree to abide by the decision of the trustees in all matters pertaining to drilling of said wells.
(Write Plainly)—NAME _____
STREET _____
POST OFFICE _____
STATE _____

PRATT 5 WELLS Oil and Gas Co.
343 Fifth Ave., Opposite B. & O.
McKEESPORT, PA.
CO-PARTNERSHIP. FRANK PRATT, Trustee
5 Wells 1500 SHARES NON-ASSESSABLE $100 per Share in all FIVE Wells

THIS IS OUR RECORD—Within three weeks Pratt has let contract for five wells to H. M. Feely of Oil City, built derrick on Pratt No. 3 in Sill View (900 feet from Philadelphia well No. 448, producing 10,000,000 cu. ft.), rig timbers on location of Pratt No. 1 (1200 ft. from Foster Stone House gusher.)

"WE PROMISED TO START OPERATIONS JANUARY 15—WE KEPT OUR PROMISE.

A FEW SHARES LEFT AT PAR.

SEND FOR FREE MAP SHOWING PRATT LEASES.

Make Checks Payable to H. M. ENGLAND, Sec. & Treas.

Local Representative, Mrs. W. K. Allen,
1113 Vine Street, Tri-State 484-X.

If You Want Anything Use Our Classified Column

C. H. S. GIRLS ARE HAPPY; TEAM WINS FROM W. NEWTON

Local Lassies Decisively Defeat Down River "Girl Champions."

THE FINAL SCORE IS 20-13

Tonight's Sporting Feature Is A Game Between Unity Frat Quintet and Scottdale Y. M. C. A. Seniors; Tomorrow Night the Maccabees Play.

The Connellsville high school girls' basketball team distinguished itself Saturday afternoon when the West Newton feminine quintet was defeated, 20-13 The game was a hard fought struggle throughout, and to win it was the greatest desire of the Connellsville lassies

The first half ended with a 7-7 tie In the later periods disastor overtook the visitors and the locals ran away with the game West Newton had been a claimant to the title of the girl championship of Western Pennsylvania. This claim is now contended by the locals

The score

Connellsville.		West Newton.
Struble	F	Jones
Tennant	F	Newman
McMannis	C	Emerick
Kramer	G	Burkhart
Buttermore	G	DeWeese

Substitutions: Williams for Newman.

Field goals Tennant 4, Struble 4, Jones 3; McMannis Newman, Burkhart.

Foul goals Struble 2 out of 6 Burkhart, 3 out of 5

Referee—Honsberger

Sport Squibs

Tonight the Unity Fraternity basketball team will go up against a heavy adversary in the Scottdale Y. M. C. A. Seniors at the armory tonight The frat organization expects to make a better showing on the home floor than in Scottdale when the Seniors scored a victory. The lighter locals have prepared a lightning defense by which they expect to run around their opponents.

* * * *

Tomorrow evening at the high school the Maccabees will play the Greensburg Collegiates, a team reputed to be the best in that city at the high school gymnasium here Whether the Maccabees will continue the season depends much on the support given tomorrow night at the game

* * * *

The Armory club reorganized, has come to the front again Charles Yaw, manager, has announced he has scheduled a game for Monday night February 2 with the Uniontown Penn team an organization which has not yet played in this city

* * * *

Tonight at 4 o clock the high school faculty will play the high school Varsity Grossman will be at center with Alderfer Folk and Skomp also holding down positions

* * * *

Connellsville high's team has only to overcome a few minor faults to have one of the best organizations on the floor Among these is the habit of first string men of remaining up until late hours of the night a tendency to slow down during a hotly contested game the desire on the part of some forwards to have the ball handed to them instead of going after it themselves, and the lack of initiative on the part of some players who are somewhat too polite with their opponents

* * * *

We are the worlds champions now" declared a happy girl after Connellsville high had defeated the West Newton girl team on Saturday afternoon.

* * * *

Saturday night's game was mere exercise for the local high school team The boys are only thankful they don t have to play a return game with Jeannette as they say the trip to that place would be more tiresome than the effort which would be necessary to win

* * * *

Connellsville is certainly basketball polluted. There are a dozen class teams in the high school both girls and boys there are two Varsity aggregations there, one the boys and the other girls, then there is the Armory club, the Maccabee quintet, the American Legion five and the Unity Fraternity tossers The Liberty A. C is another aggregation and in the smaller class also is the We-Blu-Inn club, together with several teams at the Baltimore & Ohio Y M. C A.

* * * *

The Knights of Columbus tok over the Y. M C. A. Seniors in a volleyball match at the "Y" last night Three games were to have been played, but the K of C won the first two and a third was not necessary

Mother! Teach the Children Their Daily Health Duty

You can't be too insistent!

FEW children find pleasure in the things most vital to their physical comfort and health, so it rests with the watchful mother to see that they are done. The child will be grateful in after years.

Chief among the functions necessary to the upbuilding of the little body, so that it will not be a dyspeptic, constipated body when it matures, is elimination regularly every morning. If the mother will be insistent and allow nothing to interfere with it, it will soon become a habit, a daily routine that will not be forgotten throughout life.

There are times, however, when nature will not operate unaided. Then give Dr Caldwell's Syrup Pepsin, which is a combination of simple laxative herbs with pepsin, and the headaches, the biliousness, the torpor will quickly disappear It acts gently and without griping, and as it contains no narcotics and is pleasant to the taste, it may be given to infants Thousands of families have been regulated to healthy maturity with Dr Caldwell's Syrup Pepsin

A bottle can be bought at any drug store In a large family there is always someone who would feel better for a dose of a good medicine like Dr Caldwell's Syrup Pepsin.

In spite of the fact that Dr Caldwell's Syrup Pepsin is the largest selling liquid laxative in the world, there being over 6 million bottles sold each year, many who need its benefits have not yet used it. If you have not, send your name and address for a free trial bottle to Dr W. B Caldwell, 511 Washington Street, Monticello, Illinois

SAGE TEA BEAUTIFIES AND DARKEN'S HAIR

Don't Stay Gray! It Darkens so Naturally That Nobody Can Tell.

You can turn gray, faded hair beautifully dark and lustrous almost over night if you'll get a bottle of "Wyeth's Sage and Sulphur Compound" at any drug store Millions of bottles of this old famous Sage Tea Recipe, improved by the addition of other ingredients are sold annually, says a well-known druggist here, because it darkens the hair so naturally and evenly that no one can tell it has been applied

Those whose hair is turning gray or becoming faded have a surprise awaiting them, because after one or two applications the gray hair vanishes and your locks become luxuriantly dark and beautiful

This is the age of youth Gray-haired, unattractive folks aren t wanted around, so get busy with Wyeth s Sage and Sulphur Compound tonight and you'll be delighted with your dark, handsome hair and your youthful appearance within a few days—Adv

Mrs Emma Soisson and daughter, Miss Adrianne, of Johnston avenue, have returned home from a two months visit with relatives and friends in Memphis and Nashville Ky and New Orleans.

SCOTTDALE DEFEATED

East Liberty "Y" Aggregation Wins Over Mill Towners.

The Scottdale Y M C A. team was defeated by the East Liberty Y quintet on Saturday night at Scottdale, 43 25 The Mill Towners stood no chance when the visitors began to drop them in from any position on the floor.

In the absence of Guest his position at center was filled by Porter Not the closest guarding could stop Scott, the opposing center, who got six goals and in the latter period Overs, a visiting forward, scored seven.

Humes excelled in his playing for the Scottdale team and he kept the Mill Towners in the running during the last quarter.

The score

SCOTTDALE		EAST LIBERTY
Humes	F	Overs
Bloom	F	Voltz
Porter	C	Scott
Williams	G	Burman
Welsh	G	Brown

Substitutions—Gordon for Bloom Delph for Voltz

Field goals—Overs 7, Scott 6, Humes 5 Bloom 2, Voltz 2

Foul goals—Williams 11 out of 21, Overs, 3 out of 10, Voltz, 5 out of 7, Delph, 1 out of 2

Referee—Carlin.

ASK FOR IT

Get a Copy of the First National's Monthly Trade Review.

It tells so much in such a brief space—so much that is of vital importance that no business man in Connellsville can afford to miss reading it. The current number will be out in a day or two and it s free Just call or send your address to the bank and the Review will reach you regularly each month —Adv

Mr and Mrs George Jones of Wilkinsburg, have returned home after spending the week end with Mr and Mrs James Hay

Cheap, quick way to stop rheumatism

Try toning your digestive and eliminative organs with NR. Free your body from poisonous waste and relief is quick.

One Day's Test Proves NR Best

Are you willing to be convinced that sore, stiff aching joints or muscles can be relieved and rheumatism greatly benefitted if not entirely conquered, for the insignificant sum of 25c.

Sounds too good to be true, doesn't it, yet thousands of people who had rheumatism have found that it can be done and thousands more are doing it today

You've tried the high priced and expensive things, found that they failed,—you still have your trouble, why not try this simple economical, yet sensible plan, and let results speak for themselves?

Just get a 25c box of Nature's Remedy (NR Tablets) and begin taking it tonight. It acts on the digestive and eliminative organs, improving digestion and assimilation and cleansing the body of accumulated waste impurities and poisons With good digestion and assimilation, the body is nourished and vitality and natural power of resistance against disease greatly increased With the kidneys and bowels acting vigorously and regularly and the body freed from irritating poisons relief must come.

Nature s Remedy (NR Tablets) though mild and gentle in action, does its work thoroughly and quickly There is nothing harmful in it, nothing to upset the stomach, and no griping, pain or any discomfort. The only result is pleasant, glorious, welcome relief and benefit.

Try it—you take no risk in doing so for Nature's Remedy costs only 25c (enough to last twenty five days), and is sold with the distinct understanding that it must relieve and benefit or money back.

More than one million people in this country are using Nature's Remedy today Five million boxes are used every year What better proof of its great merit could be offered? It is sold, guaranteed and recommended by your druggist?

A. A. CLARKE, Connellsville, Pa.

A Stubborn Cough Loosens Right Up

This home-made remedy is a wonder for quick results Easily and cheaply made.

Here is a home made syrup which millions of people have found to be the most dependable means of breaking up stubborn coughs It is cheap and simple, but very prompt in action Under its healing, soothing influence chest soreness goes phlegm loosens, breathing becomes easier, tickling in throat stops and you get a good night's restful sleep The usual throat and chest colds are conquered by it in 24 hours or less. Nothing better for bronchitis, hoarseness, croup, throat tickle, bronchial asthma or winter coughs.

To make this splendid cough syrup pour 2½ ounces of Pinex into a pint bottle and fill the bottle with plain granulated sugar syrup and shake thoroughly. If you prefer, use clarified molasses, honey, or corn syrup, instead of sugar syrup Either way, you get a full pint—a family supply—of much better cough syrup than you could buy ready-made for three times the money Keeps perfectly and children love its pleasant taste.

Pinex is a special and highly concentrated compound of genuine Norway pine extract, known the world over for its prompt healing effect upon the membranes.

To avoid disappointment ask your druggist for "2½ ounces of Pinex" with full directions and don't accept anything else. Guaranteed to give absolute satisfaction or money promptly refunded. The Pinex Co, Ft. Wayne Ind.

Tomorrow, Thursday, Friday, Saturday, BLUE RIBBON

White Sales

SEE WINDOW DISPLAYS

The Sale That Offers Greater Varieties and Assortments, Better Styles and Values Than Any Similar Event.

Many months ago we started to prepare for this event and have been fortunate in securing the most beautiful creations of Billowy White Undermuslins you have ever seen—included in which are such famous makes as "Dove," "Plume," "Mildred Stout", and fine French and Porto Rican Lingerie. Each table and counter on our Third Floor will be loaded with these snowy white undergarments that are carefully made throughout—each in the latest and very newest creations—all priced at extraordinary savings.

59c EMBROIDERY TRIMMED CORSET COVERS of good grade Muslin, special during the white sale at **37c**

$1.50 PINK AND WHITE LACE AND EMBROIDERY trimmed Envelope Chemises—during the white sale special at **98c**

Gowns, Skirts, Envelope Chemises, Silk Camisoles

Including the famous "Dove," "Plume," "Mildred Stout" and Porto Rican and Philippine Lingerie. We Give Trading Stamps, Too.

$1.39 for Muslinwear, values up to 2.00. —See Windows—

$2.48 for Muslinwear, values up to $3.75. —See Windows—

$3.95 for Muslinwear, values up to $5.00. —See Windows—

69c White Voile 40 inch 49c Yard.	75c Value White Organdy 40 inch 59c Yard.	36 inch Bleached Muslin 24c Yard.	Hemstitched Sheets 81x90 $2.39	Filet Curtain Net 75c Yard.	$1.25 Table Damask 97c Yard.	48x48 Mexican Table Covers $2.50	81x90 inch Bed Sheets $1.90
$5.00 Binner Corsets $3.89	30c Huck Towels 24c	Children's White Hose 14c	Women's Gauze Vests 15c	Women's Part Wool Union Suits $1.79	86x90 Bed Spreads $3.40	75c White Voile 40 inch 59c	Embroidery Edging 12½c Yard.

Friday Saturday Monday **Remnant Days** Friday Saturday Monday

SEE THURSDAY'S COURIER.

KOBACKER'S "THE BIG STORE" ON PITTSBURGH ST.

If You Have a Suiting Want

We Want to Know What It Is

Tailor-made Suits is our business, and when we say GOOD SUITS we don't mean fair, but the best obtainable

If you are "from Missouri" give us a trial and we will—SHOW YOU

H. J. Boslet

Tailor and Men's Furnishings

122 South Pittsburg St., Connellsville, Pa.

Open Evenings.

Do It Now

Paper those rooms you neglected last fall Don't wait until spring when the big rush is on and paper hangers cannot be secured

New papers for 1920 are here and our large stock will suit every taste and accommodate any purse

New Tapestries, Chintzes, Stripes, Duotones, Blends, Harmonellas, Oatmeals, for 7½c, 10c, 12c, 15c, 20c to $3 00 per roll

Paints for inside or outside use $2 50 gallon.
Finishing Varnishes, 70c quart, $2 50 gallon
Floor Varnishes, guaranteed not to check, mar or crack, quarts $1.10
Inside Paints, quarts 70c
Figure with me on painting or papering your house

SCHMITZ

629 SOUTH PITTSBURG STREET

Republicans Stand Pat.

WASHINGTON, Jan 26—No change in the reservations affecting Article 10 of the League of Nations covenant or the Monroe Doctrine provision of the peace treaty will be acceptable to the Republicans Senator Lodge today informed Senator Hitchcock and other senators of the informal Democratic committee which has been conferring with Senator Lodge s committee in an effort to reach a compromise

H. L. O. Club eeting.

The H L O club will meet at the home of Miss Evelyn Phillips, 511 North Pittsburg street, Tuesday evening at 7 o clock.

Anything For Sale?

If you have, advertise it in our classified columns Results follow.

Get the Genuine and Avoid Worthless Soap. SAPOLIO Economy in Every Cake

"At Your Service."
I. L. HOREWITZ,
General Insurance & Real Estate.
812 Title & Trust Building.
Bell Phone 166.

HAVE YOU TRIED OUR CLASSIFIED ADLETS?

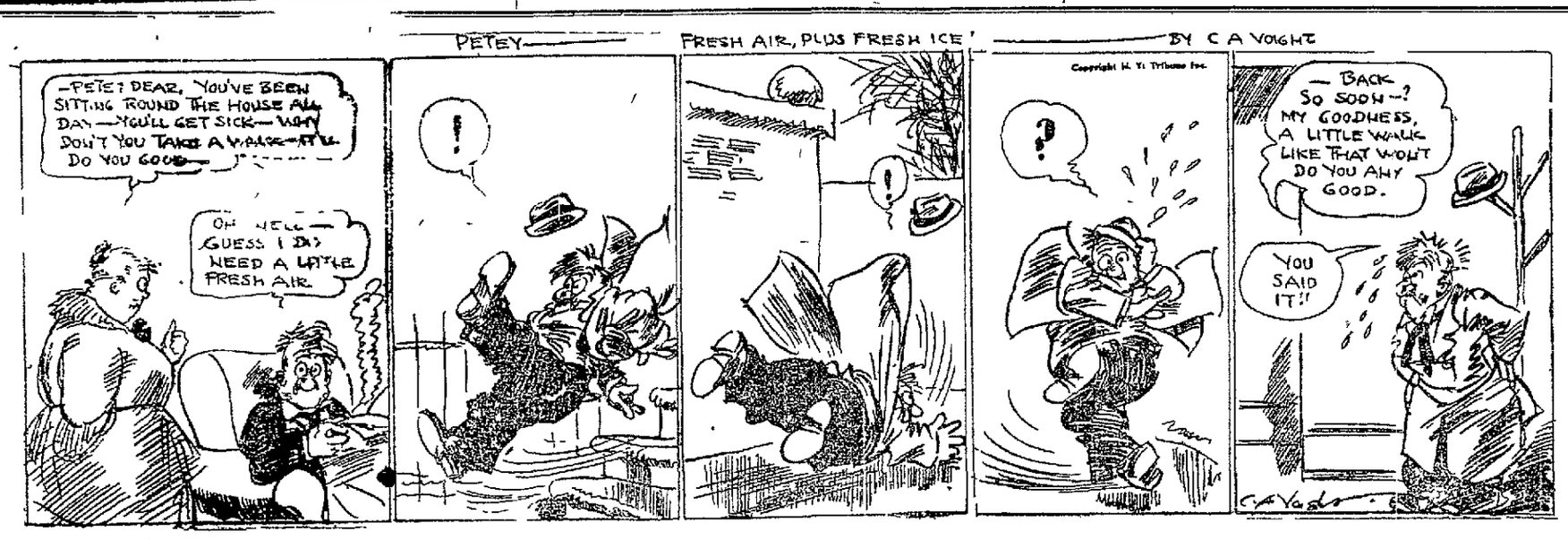

PROGRAM TO GIVE RELIEF TO COAL CAR SITUATION

C. R. Administration Now Engaged in Returning Cars to Home Rails.

IMPROVEMENT PROMISED

Situation Much Better Than It Would Have Been Had Not Preference Been Given to the Movement of Coal Cars, in the Opinion of an Expert.

In a recent issue of the National Digest John Callahan, traffic manager of the National Coal Association discusses the coal car shortage, which he declares "was foreseen weeks ago." He states that a plan to deal with the situation was evolved nearly a month ago and is now working in full effect. But for that plan and the steps taken by the Railroad Administration under the plan the probabilities are that the car shortage would be much more acute than it is today.

"The Railroad Administration is exerting every effort to relieve the situation and the National Coal Association is cooperating with it in every way practicable. As a result it is hoped that conditions will ultimately be greatly relieved. The gigantic task of returning railroad cars to their normal channels can not be accomplished in any brief space of time. The volume of cars involved at this time is entirely too great to permit of the transportation of the hundreds of thousands of cars which have been removed hundreds of miles from their home rails back again to the territories which they normally serve.

"The program which the Railroad Administration is following is absolutely necessary if the cars are to be restored at all during the winter months to the districts at which such cars are at home. It is unquestionably true that if the program had not been worked out and was not being carried out as it is now, the plnch of car shortage would be much greater than it is at the present time. In view of the extreme dislocation of equipment brought about by the strike, there is no question whatever but that an excellent work has been done in returning coal cars to home rails.

"Officials of the association have spent much time in conferences with Railroad Administration officials discusing ways and means by which the equipment could be restored to normal channels with the least interference to business. Plans for the return of open-top cars to their home rails were made during these discussions and are now being carried out. As a result, empty cars are being moved, in many instances, past coal mines which have only one-half supply of cars for several days a week. This looks like a hardship, undoubtedly, to the operators of such mines. Nevertheless, if this arrangement is not carried out and this movement not continued, the mining districts to which these cars are being returned will be entirely denuded of cars and compelled to close down entirely.

"Moreover, it should be borne in mind that the coal industry has had first call on practically all open-top equipment in the country since the fifteenth day of last October—a condition which never before existed in the history of the industry. Further, preferential movement is being given to all coal cars, loaded or empty. That some districts would be short of cars despite this action was a foregone conclusion but consider what the result would have been had the industry not received this preferential consideration.

"Notwithstanding car shortages in some districts on the whole, the loading of coal cars has been holding up very well. The average loading per day for the week ending January 4, 1917, was 36,000 cars; for the same period in 1918, it was 34,000 cars, and for the same period in 1919, it was 28,000 cars, while there were loaded on December 29 and 30, 39,000 cars each day—11,000 more than the avreage a year ago. On December 31, the loading was 38,519 cars, and on January 2, it totaled 37,204 cars. Car supply will improve, but the improvements will be gradual. Car supply will probably not, however, reach 100 per cent on any road or group of roads during the remainder of the winter."

Try our classified advertisements.

"SYRUP OF FIGS" CHILD'S LAXATIVE

Look at Tongue! Remove Poisons From Stomach, Liver and Bowels.

Accept "California" Syrup of Figs only—look for the name California on the package, then you are sure your child is having the best and most harmless laxative or physic for the little stomach, liver and bowels. Children love its delicious fruity taste. Full directions for child's dose on each bottle. Give it without fear.

Mother! You must say "California." —Adv.

PARAMOUNT—SOISSON

THEATRES

C. A. WAGNER, Manager

PARAMOUNT

The home of the best pictures for the best people in Connellsville's best photoplay house.
MABEL PETTERSON, Organist

—Today—

"The Combat"

Featuring ANITA STEWART.
Comedy—"Bungs and Budglers"
Special—Prisma-Masters Pictures in Natural Colors.

SOISSON

The Theatre of Wonder and Beauty with the best pictures for the people who love real dramas.
PEARL BUTTLER, Organist.

—Today—

"The Capital"

Featuring LEAH BAIRD.
Comedy—"Capt. Kidd Kids"—Harold Lloyd.

FORD

THE UNIVERSAL CAR

Don't Depend on Spring Deliveries

Spring deliveries of Ford cars have never been certain, and they should not be depended upon. Demand has always been greater for Ford cars than the supply or production. So, if you would be sure of having a Ford car, buy it now, while deliveries are possible. Don't wait—even next month is an uncertainty.

Only a limited, specified number of cars has been allotted to this territory. That allotment cannot be increased, because the demand all over the country is greater than the supply of production. Get your order in now, and you will be one of those who is sure of a Ford car out of our allotment.

It's first come—first served. All orders are filled in rotation. So, if you would be forehanded, if you would be certain of having a Ford car when you want it—then you will buy a Ford car now. A signed order with us is your protection. It is the result of the wisdom of looking ahead.

If you buy a Ford car now, don't think you have to "store" it. The Ford is a car made to serve its owner for business or pleasure throughout the entire year. Ford owners have long since come to recognize the fact. It is no longer popular to "lay-up" your car for the winter. Buy a Ford car now, and use it now.

Hyatt Motor Co.

West Side Connellsville, Pa.

Insist on Genuine Ford Parts

A Talk With a Connellsville Man

Mr. C. F. Raymond, Mail Carrier, of 315 Ogden St., Tells His Experience.

There is nothing like a talk with one of our own citizens for giving hope and encouragement to the anxious sufferer from the dread kidney disease. We, therefore, give here an interview with a Connellsville man: "My experience with Doan's Kidney Pills has proven to me that they are an excellent remedy," says Mr. Raymond. "Being on my feet a great deal, gave me severe spells of backache. There was a constant pain across the small of my back and the kidney action was irregular. I could tell readily that my kidneys were out of order by the unnatural appearance of the secretions. Doan's Kidney Pills were always what I used and after a treatment my back and kidneys would be in good shape. I can say there is nothing better than Doan's Kidney Pills."

Price 60c, at all dealers. Don't simply ask for a kidney remedy—get Doan's Kidney Pills—the same that Mr. Raymond had. Foster-Milburn Co., Mfrs., Buffalo, N. Y.—Adv.

Do You Want Anything?

If so, try our classified advertisements. They bring results.

Dr. Carters K. & B. Tea Makes Fine Laxative Syrup

Make It at Home and Save About $1.50—Children Love to Take It.

Full Directions With Each 30-Cent Package

For a real tonic and blood purifier, take a teaspoonful every night or every other night for at least three weeks.

HEADACHE Caused by Acid-Stomach

Yes, indeed, more often than you think. Because ACID-STOMACH, starting with indigestion, heartburn, belching, food-repeating, bloat and gas, if not checked, will eventually affect every vital organ of the body. Severe, blinding, splitting headaches are, therefore, of frequent occurrence as a result of this top sod condition.

Take EATONIC. It quickly banishes acid-stomach with its sour bloat, pain and gas.

It aids digestion—helps the stomach get full strength from every mouthful of food you eat. Millions of people are miserable, weak, sick and ailing because of ACID-STOMACH. Poisons, created by partly digested food charged with acid, are absorbed into the blood and distributed throughout the entire system. This often causes rheumatism, biliousness, cirrhosis of the liver, heart trouble, ulcers and even cancer of the stomach. It robs its victims of their health, undermines the strength of the most vigorous.

If you want to get back your physical and mental strength—be full of vim and vigor—enjoy life and be happy, you must rid of your acid-stomach.

In EATONIC you will find the very help you need and it's guaranteed. So get a big 50c box from your druggist today. If it fails to please you, return it and he will refund your money.

EATONIC FOR YOUR ACID-STOMACH

Coughed Night and Day.

John Vogune, Elberton, Ga., writes: "Last fall, when my neighbors were down with influenza, I took a severe cold and before I was aware of my condition I was down sick in bed. I coughed night and day and my throat was raw and sore. I got a bottle of Foley's Honey and Tar Compound and took eight small doses in two hours. My condition began to improve and in a few days I was as well as ever. In my opinion, Foley's is the best cough medicine made." Sold everywhere.—Adv.

For Constipation.

For this disorder you will find nothing quite so good as Chamberlain's Tablets. When the proper dose is taken you hardly realize that the effect is not natural instead of having been produced by a medicine.—Adv.

M-O-N-E-Y

For Your Needs

New Company
New Methods
Large Capital

WE LOAN

M-O-N-E-Y

IN SUMS FROM $25 TO $300

At the new legal rate.

You can borrow for one month or one year and pay it back any time and interest stops. We loan on Household Goods, or Pianos, Automobiles, or Horses and wagons or any other personal property. You can pay it back in small monthly payments as follows:

$ 25,	Payments of	$ 5.54
$ 50,	Payments of	$ 6.01
$ 75,	Payments of	$ 7.76
$100,	Payments of	$10.36
$150,	Payments of	$15.52
$200,	Payments of	$20.70
$250,	Payments of	$25.87
$300,	Payments of	$31.05

All other sums in proportion. These payments cover principal and interest. If you need money do not hesitate, to let us know. If you cannot call, write or phone, Bell 1373.

UNION LOAN CO., INC.
Second Floor, Millinger Bldg., 127 S. Main St.,
GREENSBURG, PA.
Licensed by and bonded to the State of Penna. License No. 80.

Rheumatism

Ogden's Solution of Vanadium is especially helpful in the treatment of rheumatism.

It liberates pure nascent oxygen into the blood.

Get a bottle today. If your druggist can't supply you order direct, same price $2 postpaid.

OGDEN VANADIUM CO.
Pittsburgh, Pa

FREE MAP

The best map—the most complete map—the map most in demand—the map that shows most everything in the McKeesport Gas Fields.

$150 investments have been returning an income of $2,000 a month—$400 investments yielding $6,400 a month—and $500 investments in the McKeesport Gas Fields have been pouring $17,000 a month into the pockets of the men who had the courage to invest $500.

Your map is waiting your interest—it's free. Write today.

C. L. GLASS & COMPANY
STOCKS AND BONDS
323 FOURTH AVENUE PITTSBURGH, PA.

Patronize those who advertise.

Would he still love her if he knew? She was afraid, yet she felt he must be told!

SHOULD A WOMAN TELL?

featuring

ALICE LAKE

and an all-star cast present this dilemma of love and girlhood. A tensely dramatic romance of New England fisher folk.

From the original story by Finis Fox

Directed by John E. Ince.

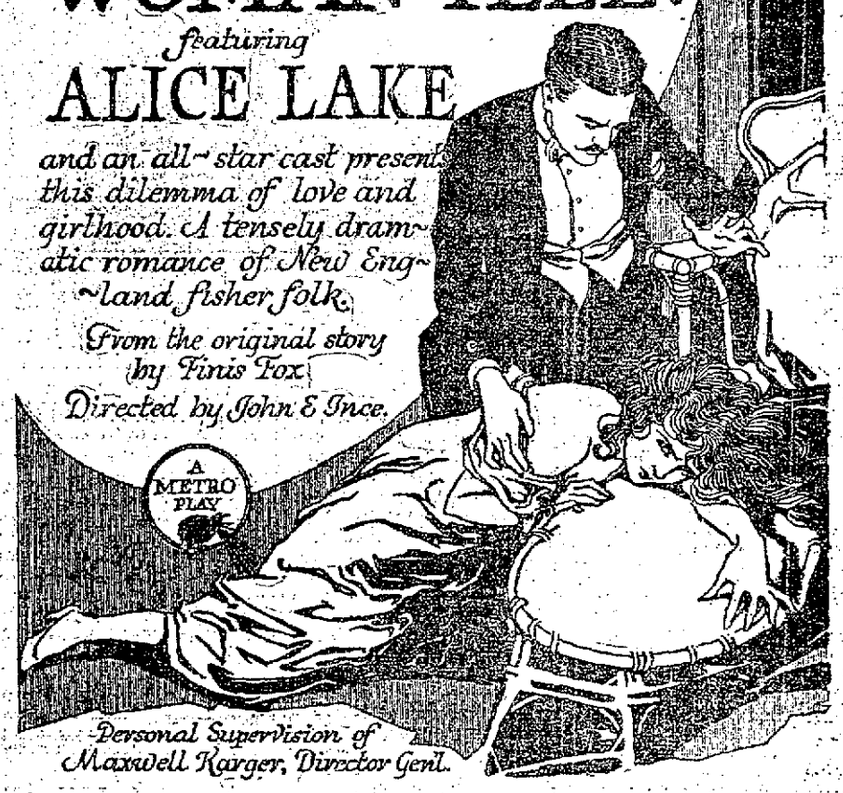

Personal Supervision of Maxwell Karger, Director Genl.

Paramount Theatre

Wednesday and Thursday, Jan. 28 and 29th

Prices:—Children 15c, Adults 25c.

Sherman-Stiveson Tire & Rubber Co.

Notice to stockholders of the Sherman-Stiveson Tire & Rubber Company of Scottdale and to those who contemplate buying stock in same. The above Company is now installing machinery and we are following our original plan of paying for everything as delivery is made. Our factory and property are paid for in full as well as the machinery we are installing. We will start the building of tires as soon as possible. It is the plan of the Company to put out the regular tire, a tire that is good for 5,000 miles or more, until our patent tire is tried out, which if found as good as it looks should make a landslide of gold into the pockets of our stockholders.

The machinery we have purchased is of the same capacity and quality as other tire companies installed that have several times our capitalization. We have been offered 20,000.00 above the contract price of last May for this machinery which shows how rapidly this kind of machinery is advancing in value.

Why You Should Invest Now.

Because $100.00 will purchase as much stock now as $500.00 may later.

Because some other companies have 1000 stockholders to pay dividends to for each 100 we have.

Because some companies have given more stock away for promotion and patents than our entire capitalization.

Because we have a factory large enough to use our profits for dividends and not for putting up new buildings.

Because the advance in price of this stock may be announced at any time and your opportunity of buying at $1.00 per share will be gone forever.

And Remember

When you invest your money with this Company you are putting it in something with a firm foundation, something that has been built from the ground up. Every step we have taken has been one of safety for our stockholders, we have not reached the position we are in today through borrowed capital but have paid the cash which has been furnished by our stockholders and when the machinery of this plant begins to operate it will be operating for the stockholders and not for the repaying of borrowed funds and interest on same.

The wise investor of today will look for a new Company whose future has every prospect of equalling or even surpassing past accomplishments and of all financial opportunities open today perhaps the safest and most conservative is the rubber tire business as everyone knows of the increased demand for this product.

We invite you to Scottdale to see our factory, see what we have, see what we are doing and remember what J. P. Morgan once said. THE FOUNDATION OF WEALTH IS THE FIRST ONE HUNDRED DOLLARS ($100.00) WELL INVESTED. The holding of 250 shares entitles you to a 25% discount on tires.

ACT AT ONCE BY SENDING IN THE COUPON BELOW.

Sherman-Stiveson Tire & Rubber Co.

Elks Building, SCOTTDALE, PA.

I hereby subscribe for _____ shares of the Sherman-Stiveson Tire & Rubber Company stock at $1.00 per share, check enclosed for _____

Name _____

Address _____

DO YOU NEED JOB PRINTING?

We do all kinds of Job Printing at our office from the visiting card to the finest commercial work. Try our printing.

THE COURIER COMPANY, 127½ W. Main St., Connellsville, Pa.

At the Theatres

THE SOISSON.

"THE CAPITOL"—Starring Leah Baird, supported by an excellent cast, is being shown today. The picture is in five acts and is one that will please all members of the family. A selected comedy is also being shown.

Wednesday and Thursday Geraldine Farrar, the celebrated actress, will be seen in "The Flame of the Desert."

THE PARAMOUNT.

"THE COMBAT"—With Anita Stewart, the beautiful screen star, in a delightful role, is today's feature attraction. Miss Stewart is seen in the role of Muriel Fleming, a daughter of fashion, and is given a splendid opportunity to display her ability as an actress. She is secretly married to a young man who lacks wealth. He later strikes it rich and writes for Muriel to join him. A murder is committed and he is arrested, charged with the crime. The picture has a happy ending and is one which the many admirers of Miss Stewart should see. A selected comedy is also being shown.

THE DAWSON OPERA HOUSE.

"THE GRAY HORIZON"—Starring Sessue Hayworth, is being presented today. Aside from the story, which is intensely dramatic, the unusual lighting effects, rich interiors and the splendor of the mountain shots will hold the observer with their beauty artistry.

The mountain stuff was taken far up in the Sierra-Nevada mountains.

THE PARAMOUNT.

"SHOULD A WOMAN TELL"—A powerful drama with Alice Lake in the leading role, and supported by an all star cast, will be presented Wednesday and Thursday at this theatre.

It is a tense, human and infinitely appealing story of a woman confronted with one of life's greatest dilemmas. Meta Maxon, daughte of hardy, somewhat grasping parents, never, until circumstances led her out into the world of wealth, knowing the ways of men, came to a point in her life when she must herself make a great decision. She found in the young, idealistic artist living in the little New England town in order to sketch the rugged grandeur of the coast and sea, the one real romance of her life. Yet there was something which Meta felt Albert should know. She was well aware he himself—for he had candidly confessed it—had not led a life entirely blameless. But she was no less aware that men regard a woman's mistake as unpardonable, and their own as joyous escapades. To tell him would mean to lose him. To keep her secret would mean a life of uneasy happiness, unutterably miserable.

HOW SCOTCH FOLKS PREVENT INFLUENZA

Prominent doctors in Scotland believe they have discovered a simple way to do away with the germs that cause influenza, and at the same time put an end to colds and clean up catarrhal discharges.

The new discovery is a liquid known as Hazlanol and is so inexpensive that it is generally used by all classes.

When you feel depressed, have a cold in head or slight feeling of soreness in the throat, pour a few drops on a clean handkerchief and hold it to your nostrils.

Then breathe deeply or the pleasant yet strongly antiseptic air thus created and all pernicious germs lodging in the membrane of the throat and nose will be destroyed.

American pharmacists are now dispensing Hazlanol in small vials and this Scotch prescription can be used freely as it is harmless. A good way to use it, especially if you want to get rid of persistent catarrh, is to sprinkle a few drops on your pillow when going to bed. Then all night long you can breathe this germ-destroying air while sleeping.

For the heavy breathing of children and as first aid when croup appears, it is especially recommended by Connellsville Drug Co.—Adv.

Itching, Irritating Skin

Worst Forms of Skin Trouble Quickly Relieved by Inexpensive Treatment.

If you suffer with any skin trouble and the itching seems unbearable, do not think you have to use some greasy, unpleasant ointment to get relief. Try Hokara a pure and pleasant antiseptic cream—guaranteed to contain no grease and has cleansing ingredients which vanish into the marred skin to do their healing and does not stay on the skin only to look bad and soil linen.

Hokara's power to relieve quickly any irritation of the skin and make it soft, white and beautiful might be called miraculous.

Minor skin troubles, such as pimples, blackheads, acne, barber's itch, etc., seem to disappear magically, and Hokara with its potent healing qualities is a successful treatment in ending chronic skin diseases like salt rheum or eczema. It is possible for anyone to try Hokara and be convinced of it's merit—simply because A. A. Clarke, druggists, are selling a liberal sized jar for only 25c. It is sold on a guarantee of satisfaction or money back.—Adv.

Patronize those who advertise.

BETTER DEAD

Life is a burden when the body is racked with pain. Everything worries and the victim becomes despondent and downhearted. To bring back the sunshine take

GOLD MEDAL HAARLEM OIL CAPSULES

The national remedy of Holland for over 200 years; it is an enemy of all pains resulting from kidney, liver and uric acid troubles. All druggists, three sizes.

Look for the name Gold Medal on every box and accept no imitation

McDougall

THE FIRST KITCHEN CABINET

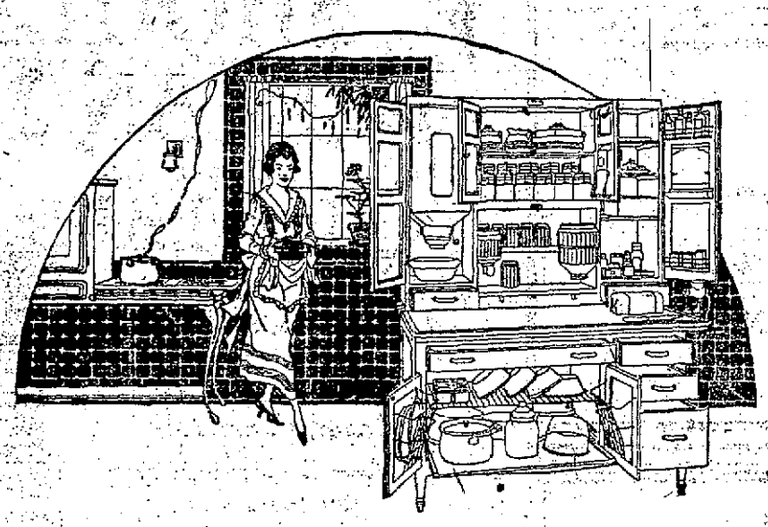

The first kitchen cabinet ever made was a McDougall. A McDougall is the first and last word in kitchen efficiency. The cabinet which still leads in convenience and method is a McDougall. The McDougall will not wabble, creak or crack. There are no nailed or screwed joints to work loose. Wherever two pieces of wood are joined, one is tongue, the other is grooved. The tongue locks into the groove—to hold solid forever. And in addition there are eight steel corner braces in the McDougall base—one in each corner, top and botttom—a construction as sturdy as the Rock of Gibraltar. Only McDougalls are built this stalwart, everlasting way. Come see the McDougall, and learn its great difference and betterness. You will not be urged to select a McDougall. But we want you to see this cabinet. A few minutes' inspection will convince you that, as we stated upon our word of honor, it is the world's most perfect Kitchen Cabinet. So, if you are but willing to look and listen—come! See the McDougall and learn its great difference and betterness.

The Rapport-Featherman Co.

Columbia Grafonolas and Columbia Records Exclusively.

Runaway Girls Return.

Hazel Hepner, 15 years old, and Anna McFeeley, 14 years old, both of Donora, who have been missing from home for some time, came to Connellsville and boarded a Baltimore & Ohio train, bound for Pittsburg, according to their story told yesterday in morals court, Pittsburg. The girls were discovered hiding in a baggage car. They were turned over to the juvenile court authorities.

Try our classified advertisements.

Help that distressed stomach

Indigestion, heartburn, sour stomach, belching, etc., yield to DILL'S Digesters. One or two after meals aid digestion, help toward better health! Contain pure, standard ingredients only. Agreeable—certain in their effects. In the attractive watch-size bottle. At all Druggists.

The Dill Co., Norristown, Pa.

DILL'S Digesters
40 for 25¢
"Just one helps"

—YOUR LAST CHANCE—
Time of Shows—Matinee, 1:15 and 3:15; Evening, 7:15 and 9:15.

TODAY
Orpheum Theatre

—PRESENTS—
THE ART SENSATION
D. W. Griffith's
"BROKEN BLOSSOMS"

Special Orchestra

DON'T MISS THIS SUPERB CREATION.

4--SHOWS DAILY--4

Matinee 2—Evening 2

Come Early and Get Your Seats

From a Story by Thomas Burke That Has Revealed the Full Splendor of the Motion Pictures.

Prices—Matinee and Night: Adults 50c, War Tax 5c; Children 25c.

8--BIG REELS--8

Today the Last Day

THE JOB DEPARTMENT OF THE COURIER DOES ALL KINDS OF COMMERCIAL PRINTING.

Complete February List of Columbia Records

Song Hits

I Gave Her That / Don't Take Advantage of My Good Nature	Al Jolson / Fred Whitehouse	A-2825 85c
Prohibition Blues / Taxation Blues	Nora Bayes / Nora Bayes	A-2823 85c
Bless My Swanee River Home / I Lost My Heart in Dixieland	Harry Fox / Harry Fox	A-2826 85c
I Know What It Means to Be Lonesome / I Never Knew	George Meader / George Meader	A-2826 85c
Uncle Josh and the Fire Department / The Courtship of Uncle Josh and Aunt Nancy	Cal Stewart / Cal Stewart and Ada Jones	A-2824 85c
Bye-Low / I'll Always Be Waiting for You	Campbell and Burr / Charles Harrison	A-2827 85c
Just for Me and Mary / Among the Whispering Pines	Henry Burr / Henry Burr	A-2830 85c
Rings / Let the Rest of the World Go By	Lewis James and Charles Harrison / Campbell and Burr	A-2829 85c
Still Undecided / When I Look in His Face	Virginia Asher and Homer A. Rodeheaver / Virginia Asher and Homer A. Rodeheaver	A-2833 85c
Smile, Dear / Not in a Thousand Years	Charles Harrison / Charles Harrison	A-2831 85c
Canta Po' Me	Riccardo Stracciari—78301—$2.00	

Gems from Opera

E il Sol dell'Anima, from "Rigoletto"	Childes Hackett and Maria Barrientos	49618 $2.00
Lullaby, from "Erminie"	Hulda Lashanska—78356—$1.00	
William Tell Overture, Part 1 / William Tell Overture, Part 2	Columbia Orchestra / Columbia Orchestra	A-6129 $1.25
William Tell Overture, Part 3 / William Tell Overture, Part 4	Columbia Orchestra / Columbia Orchestra	A-6130 $1.25

Dance Music

Art Hickman's Orchestra from the St. Francis Hotel, San Francisco, traveled all the way to New York to make these 8 *exclusive* Columbia dance records:

My Baby's Arms—Fox-trot from "Follies of 1919" / On the Streets of Cairo—One-step		A-2815 85c
Peggy—Fox-trot / Tell Me Why—Fox-trot		A-2832 85c
The Hesitating Blues—Medley Fox-trot, Introducing "Beale Street Blues" and "Hesitation Blues" / Those 'Draftin' Blues—Medley Fox-trot, Introducing "St. Francis Blues" and "Tuhinango Blues"		A-2813 85c
Patches—Fox-trot / Sweet and Low—Waltz		A-2814 85c
Pretty Little Rainbow—Medley Waltz / Dreamy Alabama—Medley Waltz	Prince's Orchestra / Prince's Orchestra	A-6132 $1.25

Instrumental Music

War Dance (Cheyenne Indians) / Deer Dance (Rogue River Indians)	Columbia Orchestra / Columbia Orchestra	A-6131 $1.25
Hay Harvest / At a Russian Inn	Russian Balalaika Orchestra / Russian Balalaika Orchestra	E-4440 85c
Elli, Elli—Violin Solo	Toscha Seidel—49526—$1.50	
Polish Dance in E Flat Minor—Piano Solo		
To the Springtime—Piano Solo / One More Day, My John—Piano Solo	Percy Grainger / Percy Grainger	A-6128 $1.50
Temperamental Rag—Accordion Solo / Lola—One-step—Accordion Solo	Guido Deiro / Guido Deiro	A-2834 85c
Listen Trombone / Miss Trombone, Introducing Trombone Specialty by Leo Zimmerman	Columbia Band / Columbia Band	A-2825 85c
Assembly March / Fire Drill Galop	Columbia Band / Columbia Band	A-6127 $1.25

COLUMBIA GRAFONOLAS Standard Models up to $300 Period Designs up to $2000

Any Columbia Dealer will gladly play any Columbia Record you desire on the Columbia Grafonola

New Columbia Records on Sale the 10th and 20th of Every Month

COLUMBIA GRAPHOPHONE CO., New York

The Above Records Sold at

The Rapport-Featherman Co.

A. A. Clarke 323 N. Pittsburg Street, Sells Columbia Grafonolas and Records

PATRONIZE THOSE WHO ADVERTISE IN THE COLUMNS OF THIS PAPER.

"CAP" STUBBS. NOT A MANNER! By EDWINA

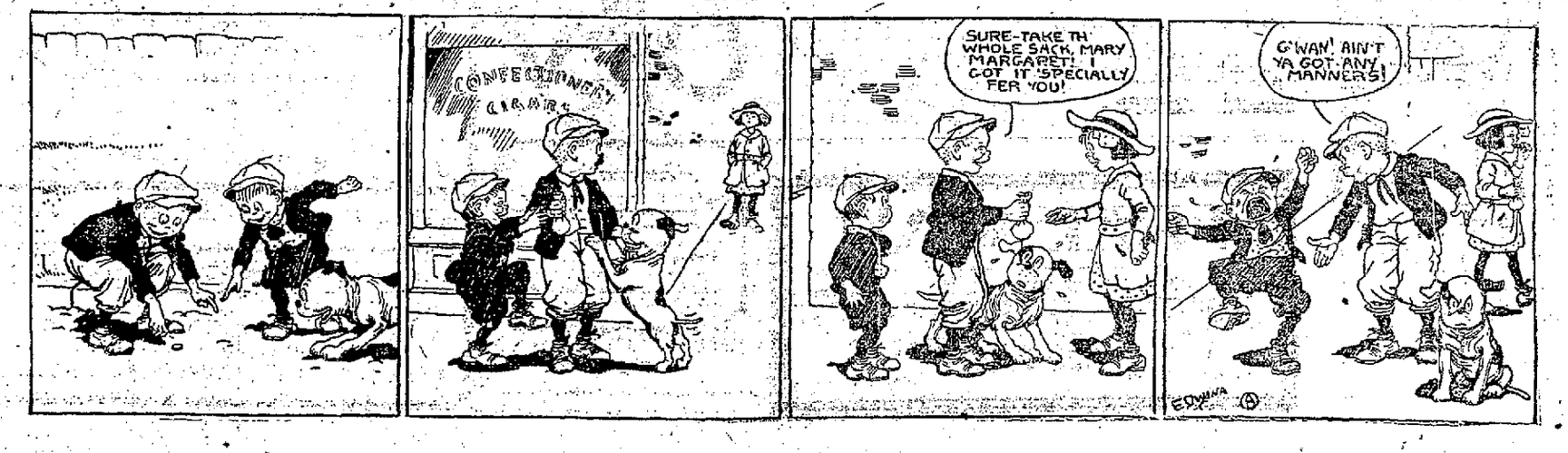

RAILROADS WILL REQUIRE LOTS OF STEEL AFTER MAR. 1

Rail Needs Likely to Create the Greatest Demand on the Mills.

CARS AND LOCOMOTIVES

Will Not Be so Urgently Required Until Before the Beginning of Another Winter Season; Other Improvement Plans Will be Slow in Maturing

Fears, says the American Metal Market, have been expressed in some quarters that when the railroad lines are returned to their owners, March 1, there will be no opportunity for the railroad interests to buy steel and products made from steel on account of the steel having been pre-empted. The suggestion is made that a very awkward situation is presented, when the railroads have been unable to expand and improve for so long a time, and now are likely to be held back by a fresh cause.

It is unreasonable to suppose that the large steel producers who have hitherto catered to railroad demand have ignored the case of the railroads at this time. If there ever were conditions when railroads should be taken care of those conditions obtain today. If all the mills had been engaged in a contest to fill their order books most quickly, and obtain the highest prices possible, it might be reasonable to assume that the case of the railroads would be forgotten, but that is not the condition. The conservative producers have, in the main, been regulating their sales policies in accordance with what they consider is for the best interest of the trade and of the country in the long run. Many have, for instance, adhered to the March 21 or "stabilized" prices for steel when they could have secured higher prices for the asking, and in many cases indeed they would not have had to ask the higher prices but would merely have needed to accept the higher bids made to them.

When certain producers of steel maintain such a policy there is good ground for an assumption that they have had an eye to the requirements of the railroads and that they will give the railroads due consideration. While some mills have been selling steel to the highest bidder, mills with more than 50 per cent of the production have not been doing this, and the railroads are likely to find places in the order books of the latter, not perhaps for all the steel they would like to buy, but at any rate for a fair proportion.

Except in the matter of rails the demands of the railroads are not likely to come in a rush, while in the case of rails the business has practically been done already, there being earlier orders or reservations already for a million tons or thereabouts, for 1920 delivery.

In the matter of rolling stock the railroads have made a much better showing this winter than many observers expected. The railroads are always slowed down in operation by cold weather, and they need more locomotives and cars in winter than when the weather is favorable. Whatever the railroad performance is this winter, spring weather will improve the situation and the railroads will not be nearly as much in need of deliveries of cars and locomotives in spring and summer as late in the year just before the advent of winter weather again. That gives the mills and equipment companies time to turn around.

As to general improvements, involving additional track, terminals, bridges, etc., the railroads are in no position to mature plans now nor will they be for some time to come. The distribution into systems is not yet arranged, and the very terms on which the work is to be done awaits the decision of Congress, there being two bills in conference now with quite different plans. Such general improvements are not likely to come to a head for many months. As for the present acute scarcity of steel, it is to be hoped that the condition will be relieved within a few months. It would be very fortunate for producers and consumers of steel and for the country's industries as a whole, for there to be a continued famine in steel.

FIX STOMACH RIGHT UP

"Pape's Diapepsin" at once ends Indigestion, Gases, Sourness, Acidity

You don't want a slow remedy when your stomach is bad—or an uncertain one—or—a harmful one—your stomach is too valuable; you mustn't injure it with drastic drugs.

When your meals don't fit and you feel uncomfortable, when you belch gases, acids or raise sour, undigested food, when you feel lumps of indigestion, pain, heartburn or headache, from acidity, just eat a tablet of Pape's Diapepsin and the stomach distress is gone.

Millions of people know the magic of Pape's Diapepsin as an antacid. They know that indigestion and disordered stomach are so needless. The relief comes quickly, no disappointment, and they cost so little too.

World Debt 200 Billions.

NEW YORK, Jan. 26.—The world debt was estimated by the National City bank today at 200 billion dollars, compared with 40 billion dollars in 1914.

Use our classified advertisements.

$ $

GAS The Magic Word That Spells Fortune To the People Who Recognize Opportunity When They See It! GAS

Are you going to get yours or are you going to sit by and blink while the folks who realize their splendid chance take full advantage of it?

Right here under your nose opportunity is pounding on your door. Millions of dollars will be brought up from the great gas belt near McKeesport.

PITTS-PORT OIL & GAS CO.

All Common Stock — Par Value $5.00 — Non-Assessable

Announces the Closing of Contracts for Immediate Drilling of

Pitts-Port Nos. 1, 2, 3 and 4. Others to Follow.

Timber and Casing for Four Outfits Now Either on Property or in Transit.

If You Want ACTION for Your Money---Join Us!

ACREAGE

The Pitts-Port Oil and Gas Company holds the oil and gas rights on the Charles Haler property, approximately 50 acres of the finest located acreage in the very heart of the great gas belt. In close proximity wells have been brought in with a production ranging from 500,000 to 50,000,000 cubic feet per day.

Well informed men declare that the potentialities of this field have only been scratched. The district is now producing and bears every evidence that it will produce many millions of dollars worth of gas. Production is marketable around 15 cents per thousand feet. The established pipe line companies are prepared for present, new and future production — thus insuring ready market for the gas. There is every reason for believing that the acreage of the company is located on the structure which has been proven to be so productive of gas in the Elizabeth sands on all sides, and in the Speechley sands, where drilling has developed them in the neighborhood.

DRILLING

The first four wells have been contracted for with the Pittsburgh Drilling Co. Timber and casing for these wells now in transit.

MANAGEMENT

The Pitts-Port Oil and Gas Company is under the management and direction of business men of Pittsburgh who in other lines have shown that it is their desire to protect the interests of all stockholders. There is every reason to believe that they will continue this policy.

OPPORTUNITIES

There are wonderful investment opportunities in McKeesport. As a stockholder in the Pitts-Port Oil and Gas Company, you are not securing an interest in one, two, or three wells, but in the entire future production and development of this company. From 20 to 30 wells can be drilled on this property, if it is considered advisable to do so.

A single well producing a daily average for one year of only 14,000,000 cubic feet of gas, at 15 cents per thousand would yield daily $2,100, or approximately $766,500, which is more than the entire capitalization.

DIVIDENDS

The carrying out of the present plan should make the stock of this company pay large dividends. The capitalization of the PITTS-PORT OIL AND GAS COMPANY, while not large, is sufficient to give a scope to operations which will practically insure holders of this stock in their investment.

A reference to the opposite map will show that several wells are now being drilled near the edge of this property. Each day should add to the value of this acreage and the bringing in of the first well should send the price of the stock upwards.

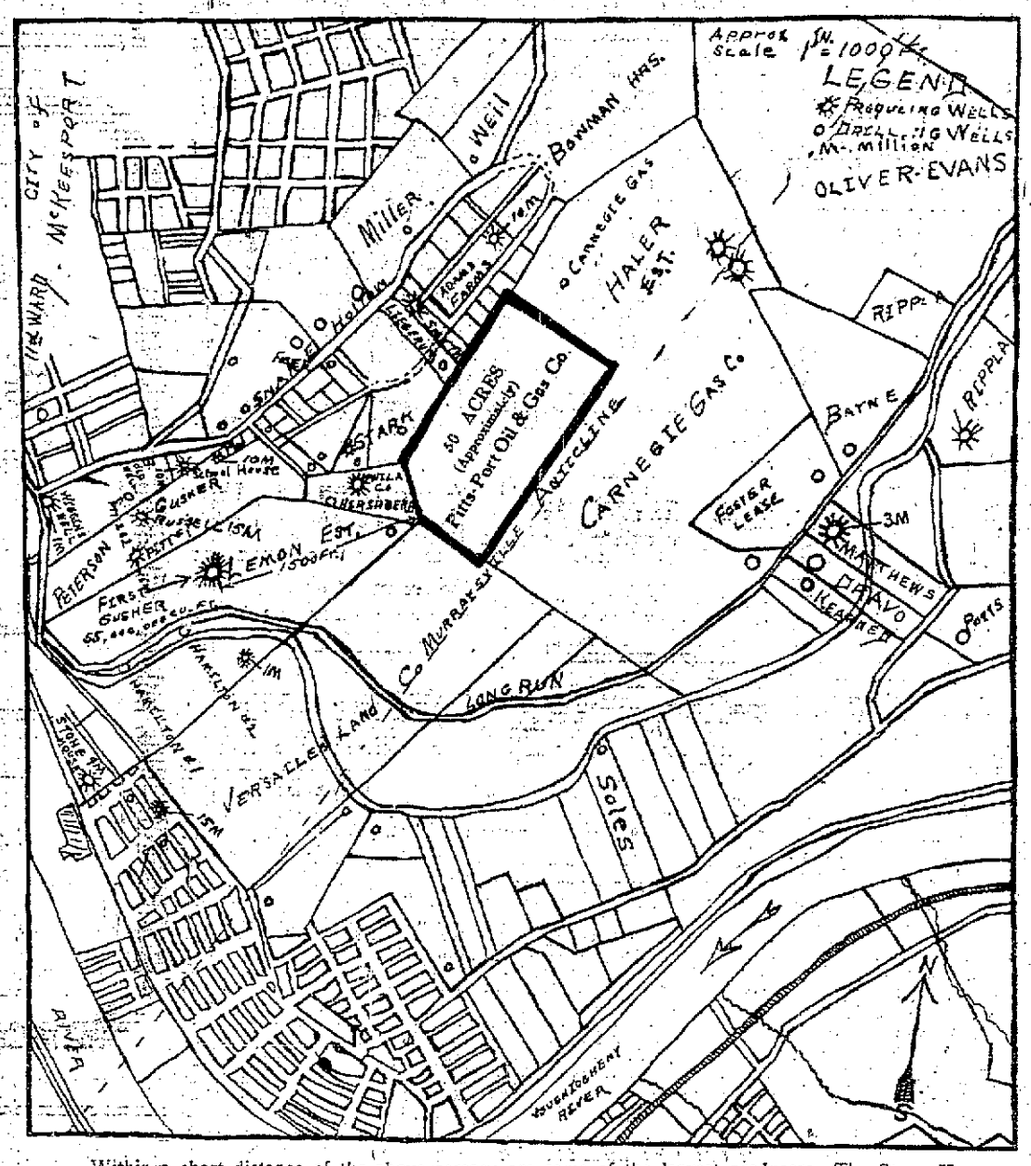

Within a short distance of the above acreage are some of the largest producers—The Stone House, 9,000,000 cu. ft. per day; the Peterson, 10,000,000 cu. ft.; the Pitt wells running 10,000,000 to 15,000,000 cu. ft.; the Lamp-Auld, which caught fire, 10,000,000 to 20,000,000 cu. ft.; and the king of them all, the Foster gusher, 50,000,000 cu. ft. of gas per day.

It is the opinion of conservative engineers that the Pitts-Port Oil and Gas Company controls approximately 50 acres of the best leases to be found in the McKeesport district. A reference to the above map will show that this property is almost on the Murraysville Anticline.

EXTRACT FROM McKEESPORT GAS JOURNAL, JANUARY 1, 1920

"From August, 1919, to December 10th, 1919, fourteen wells have been spouting forth about 150,000,000 cubic feet of gas per day, returning $22,000 per day, or at the rate of $8,212,500 per year — this return on an investment of $280,000, the actual cost of drilling fourteen wells. Since December 10th to date Lamp-Auld Well came in, producing 25,000,000 cubic feet per day. Five hundred dollars invested in one share in this well brings a return of $3,750 per month. Dutcher No. 1 came in 35,000,000 cubic feet per day. Fifty dollars invested in this well brings a return of $315 per month."

PRICE RANGE ON STOCKS OF COMPANIES NOW OPERATING IN McKEESPORT

	Par	Asked
Foster-Brendel Stone House		5,000
Guffey Gas	50	300
McK. O. & D. No. 1		550
Cox & Kearney (Pirsn.)	250	4,000
Dravo	200	1,600
McK. O. & D. No. 3 (Peterson)	200	800
Fischer Nos. 2, 3 and 4		800
McK. O. & D. (McKee)		600
Kaler O. & G.	100	380
Donaldson	200	400
Grant Ross		500
Triangle	100	300
Olympia	100	500
Dutcher No. 1	50	850
Cox-Kearney (Peterson)	250	350
Fisher—8 wells	200	500
Mansfield-Steele	250	1,050
Guffey—4 wells	50	200
Brendel (Peterson) No. 3	200	575
Fischer No. 1	250	1,600
Fischer No. 2	325	850
Fischer No. 3	200	350

The Enormous Profits Shown Above Exemplify the Tremendous Profit Possibilities of Pitts-Port Oil & Gas Company

Pitts-Port Oil & Gas Co.
Is Approved and Recommended
—BY—

E. W. McKay
701 Union Bank Building
Phone, Court 149.

Wooster, Thomas & Co.
240 Fourth Ave.
Phone, Court 3814.

A. H. Woods Co.
623 Park Building
Grant 5339.

W. F. Wright & Co.
STOCKS and BONDS
331 Fourth Ave.
Phones—Court 3330. P. & A., Main 933.

GROUND FLOOR OFFERING

Those who are decisive enough to act at once can secure stock at the initial price of $5 per share. Only a limited number of shares will be sold at this figure, as we reserve the right to avance price of the stock as operations warrant.

CLIP THIS COUPON NOW!

W. F. Gallaher & Co.
Suite 20 L. Union Bank Bldg. Court 149 Pittsburgh, Pa.

Enter my order for ..... Shares of the Stock of the Pitts-Port Oil & Gas Company at $5.00 per share. Full Paid and Non-Assessable. Par value, $5.00 Per Share.

Enclosed herewith you will find remittance of ..... Dollars to cover full payment of same. Forward stock certificates to

Name .....
(Sign—Give Name in Full)

Address .....
January 22, 1920.

Local Representatives—E. J. Karm and Chas. P. McLaughlin, Arlington Hotel.
Call between 7 to 9 A. M. or 4 to 9 P. M. Come in and Talk it Over.

Pitts-Port Oil & Gas Co.
Is Approved and Recommended
—BY—

Churchill-Mackreth & Co., Inc.
STOCKS and BONDS
212 Jones Law Bldg.
Phone Court 205.

The Guide Publishing Company
RAYMOND CLARK, Analyst.
331 Fourth Ave.

Leffler, McLaughlin & Moore
528-529 Park Bldg.
Grant 7133.

TARZAN AND THE Jewels of Opar

By EDGAR RICE BURROUGHS

Author of "Tarzan of the Apes" "Son of Tarzan"

Copyright, 1913, by A. C. McClurg & Co.

There was another who had seen the pouch and recognized it, who advanced with Achmet Zek, hovering above him, as silent and as sure as death itself, and as the Arab, finding a little spot less overgrown with bushes than he had yet encountered, prepared to gloat his eyes upon the contents of the pouch, Tarzan paused directly above him, intent upon the same object.

Wetting his thin lips with his tongue, Achmet Zek loosened the tie strings which closed the mouth of the pouch, and cupping one clawlike hand poured forth a portion of the contents into his palm.

A single look he took at the stones lying in his hand. His eyes narrowed, a curse broke from his lips, and he hurled the small objects upon the ground disdainfully. Quickly he emptied the balance of the contents until he had scanned each separate stone, and as he dumped them all upon the ground and stamped upon them his rage grew until the muscles of his face worked in demonlike fury, and his fingers clenched until his nails bit into the flesh.

Above, Tarzan watched in wonderment. He had been curious to discover what all the pow-wow about his pouch had meant. He wanted to see what the Arab would do after the other had gone awry, leaving the pouch behind him, and, having satisfied his curiosity, he would then have pounced upon Achmet Zek and taken the pouch and his pretty pebbles away from him, for did they not belong to Tarzan?

Above, Tarzan Watched in Wonderment.

He saw the Arab now throw aside the empty pouch, and grasping his long gun by the barrel, clublike, sneak stealthily through the jungle beside the trail along which Werper had gone.

As the man disappeared from his view, Tarzan dropped to the ground and commenced gathering up the spilled contents of the pouch, and the moment that he obtained his first near view of the scattered pebbles he understood the rage of the Arab, for instead of the glittering and scintillating gems which had first caught and held the attention of the ape-man, the pouch had now contained but a collection of ordinary river pebbles.

CHAPTER XV.

Jane Clayton Again a Prisoner.

Mugambi, after his successful break for liberty, had fallen upon hard times. His way had led him through a country with which he was unfamiliar, a jungle country in which he could find no water, and but little food, so that after several days of wandering he found himself so reduced in strength that he could barely drag himself along.

A few stagnant pools at considerable distances apart saved him from death by thirst; but his was a pitiable state when finally he stumbled by accident upon a large river in a country where fruit was abundant, and also game which he might bag by means of a combination of stealth, cunning, and a crude knob-stick which he had fashioned from a fallen limb.

One day, as he hunted, a pair of savage eyes discovered him from the concealment of the branches of a great tree beneath which the black warrior passed. Bloodshot, wicked eyes they were, set in a fierce and hairy face.

The creature was Chulk, and he looked down upon the unconscious man more in curiosity than in hate. Chulk eyed the pouch which, suspended over Mugambi's shoulder, swung beside his black hip. This took his fancy, for it was ornamented with feathers and a fringe, and so the ape hung about Mugambi's boma, waiting an opportunity to seize it either by stealth or might.

Nor was it long before the opportunity came. Feeling safe within his thorny enclosure Mugambi was wont to stretch himself in the shade of his shelter during the heat of the day, and sleep in peaceful security until the declining sun carried with it the enervating temperature of midday.

Watching from above, Chulk saw the black warrior stretched thus in the unconsciousness of sleep, one sultry afternoon. He approached the sleeper upon padded feet which gave forth no sound, and with an uncanny woodcraft that rustled not a leaf or a grass blade.

Pausing beside the man, the ape bent even and examined his belongings. The only detachable things were the knob-stick and the pouch, which had fallen from the black's shoulder as he rolled in sleep.

Seizing these two articles, Chulk retreated with haste, and every indication of nervous terror, to the safety of the tree from which he had dropped and, still haunted by that indefinable terror which the close proximity of man awakened in his breast, fled precipitately through the jungle.

It was some time after Mugambi awoke that he missed the pouch. Instantly he was all excitement. What could have become of it? It had been there when he lay down to sleep. How then had it vanished?

In the trampled turf beside him was the faint impress of huge, manlike feet. Mugambi raised his brows as the truth dawned upon him. Hastily leaving the boma he searched in all directions about the enclosure for some further sign of the tell-tale spoor; but the faint signs left by a wary ape who elects to travel through the trees eluded the woodcraft of Mugambi. Tarzan might have followed them, but no ordinary mortal could perceive them, or perceiving, translate.

The black, now strengthened and refreshed by his rest, felt ready to set out again for Wazari, and finding himself another knob-stick, turned his back upon the river and plunged into the mazes of the jungle.

* * * * * *

TO BE CONTINUED.

SHE WAS IN POOR HEALTH SINCE CHILDHOOD

Has Taken Earle's Hypo-Cod for a Short Time and Is Feeling Fine Now.

IT DOES ALL THEY CLAIM, SHE ASSERTS

"Since a mere child I have been a weak, frail and pale looking girl. I never was strong. I grew up that way and after being married and attempting housework it was a case of getting worse instead of better. Many times I wondered if I ever would get strong and well like other folks.

"After my two children were born I was left so frail and weak and so terribly nervous I could not sleep or do anything. The doctor advised an operation so I consented, but I didn't get well so finally I bought Earle's Hypo-Cod. I first noticed that I could sleep better. It seemed like it was making me feel fresher and better mornings and steadied my nerves nicely. I'm still taking it and I'm feeling so much better in so many ways I am glad to praise Earle's Hypo-Cod. It does all that they claim for it sure enough," declared Mrs. Ethel Allen, 276 W. Front St., Youngstown, O.

Many frail, weak, pale children have been strengthened and built up by parents who gave them Earle's Hypo-Cod. Many nervous, weary women have gained new strength and energy through its use. Thousands after sickness have been put back on their feet days and weeks sooner and it is so pleasant to take even children are fond of it. See formula on bottle.

Earle's Hypo-Cod is sold here by Bisel & Company and the leading druggists in all nearby towns. Price $1.25 plus 8c war tax.—Adv.

He Feels Like a New Man.

Rheumatic pains, backache, pains in sides, sore muscles, stiff joints or an "always tired" feeling are usually symptoms of disordered kidneys. W. O. Wells, Tognin, Mich., writes: "I am on my feet most of the time and get tired. But after taking Foley Kidney Pills I feel like a new man. I recommend them to my customers and have never heard of any case where they did not give satisfaction." Prompt in action to relieve kidney troubles and bladder ailments. Sold everywhere.—Adv.

Hunting Bargains?

Read our advertising columns and you will find them.

BEGY'S MUSTARINE

Chemist Begy Says—

"Heat eases pain" and my sincere advice to all people who are subject to

Lumbago Backache

is to rub on Begy's ustarine.

The great secret of its wonderful success in relieving aches and pains and reducing inflammations, congestions and swellings lies in the fact that it is hot as hot as a mustard plaster when first applied yet it cannot blister even the tenderest skin—30 cents.

BEGY'S MUSTARINE THE YELLOW BOX

YOU

Grow Hair on Your Bald Head while you wait.

Forst's Fare-to-Hair

SID MOSER, BARBER
BERGHLEY'S PHARMACY
CONNELLSVILLE DRUG CO.

Connellsville, - - - Penna.

THIN, NERVOUS PEOPLE NEED BITRO-PHOSPHATE

Guaranteed to Put on Firm, Healthy Flesh and to Increase Strength, Vigor and Nerve Force.

Weak, thin people—men or women—are nearly always nervous wrecks; thus conclusively proving that thinness, weakness, debility and neurasthenia are almost invariably due to nerve starvation. Feed your nerves and all these symptoms due to nerve starvation will disappear.

Eminent specialists state that the best nerve food is an organic phosphate known among druggists as Bitro-Phosphate, a five-grain tablet of which should be taken with each meal. Being a genuine nerve builder and not a stimulant or habit-forming drug, Bitro-Phosphate can be safely taken by the weakest and most delicate sufferer, and the results following its use are often simply astonishing.

Weak, tired people regain strength and vigor; thinness and angularity give way to plumpness and curves; sleep returns to the sleepless; confidence and cheerfulness replace debility and gloom; dull eyes become bright, and pale, sunken cheeks regain the pink glow of health. Bitro-Phosphate, the use of which is inexpensive, also wonderfully promotes the assimilation of food, so much so that many people report marked gains of weight in a few weeks. It is sold by the Connellsville Drug Co., and all good druggists.

CAUTION:—Although bitro-phosphate is unsurpassed for relieving nervousness, sleeplessness and general weakness, it should not, owing to its remarkable flesh-growing properties, be used by anyone who does not desire to put on flesh.

FREED FROM THE PHYSIC HABIT

Says Her Constipation Ended and Stomach Trouble Left. Tells How.

"I had stomach trouble and constipation very bad for a long time. Tried everything, but kept getting worse. I could hardly eat anything and my bowels wouldn't move unless I took a physic every day. I have to support myself and two children, yet I couldn't work.

"The first bottle of Milks Emulsion did wonders for me, and I have continued its use until now I feel fine and can work every day. I have a good appetite, my stomach trouble has left me, and my bowels are as regular as clock work."—Mrs. Mary Widner, 103 S. Court St., Sioux City, Iowa.

Mrs. Widner found out what all sufferers should know—that pills, salts and physics do not end constipation, but usually make it worse.

Milks Emulsion is a pleasant, nutritive food and a corrective medicine. It restores healthy, natural bowel action, doing away with all need of pills and physics. It promotes appetite and quickly puts the digestive organs in shape to assimilate food. As a builder of flesh and strength, Milks Emulsion is strongly recommended to those whom sickness has weakened, and is a powerful aid in resisting and repairing the effects of wasting diseases. Chronic stomach trouble and constipation are promptly relieved—usually in one day.

This is the only solid emulsion made, and so palatable that it is eaten with a spoon like ice cream. Truly wonderful for weak, sickly children.

No matter how severe your case, you are urged to try Milks Emulsion under this guarantee—Take six bottles home with you, use it according to directions and if not satisfied with the results, your money will be promptly refunded. Price 60c and $1.20 per bottle. The Milks Emulsion Co., Terre Haute, Ind. Sold by druggists everywhere.—Adv.

NAME "BAYER" ON GENUINE ASPIRIN

Get Relief Without Fear as Told in "Bayer Package."

"Bayer Tablets of Aspirin" to be genuine must be marked with the "Bayer Cross," just like your check must have your signature.

Always look for the "Bayer Cross." Then you are getting genuine Aspirin prescribed by physicians for over 18 years.

In the "Bayer" package are safe and proper directions for Colds, Headache, Toothache, Earache, Neuralgia, Lumbago, Rheumatism, Neuritis, Joint Pains, and Pain generally.

Handy tin boxes of 12 tablets cost but a few cents. Druggists also sell larger "Bayer" packages. Aspirin is the trade mark of Bayer Manufacture of Monoaceticacidester of Salicylicacid.—Adv.

NAVAL PAY BILL PASSES

House Unanimously Adopts Measure, Sends It to Senate.

By Associated Press.

WASHINGTON, Jan. 27.—Increase of approximately one-third in the base pay of all enlisted men in the Navy and the coast guard, except recruits, is provided for in a bill passed Thursday by the House and sent to the Senate. The vote was 311 to 10.

The increase, retroactive to last January 1, would continue until July 1, 1921.

Sour Stomach

Mi-O-Na Puts the Stomach in Fine Shape in Five Minutes.

If your stomach is continually kicking up a disturbance; if you feel bloated and distressed; if you belch gas and sour food into the mouth, then you need Mi-O-Na Stomach Tablets.

Mi-O-Na stomach tablets give instant relief, of course, but they do more; they stop the poisonous gases. They stop excess fermentation of food and thoroughly clean, renovate and strengthen the stomach so that it can readily digest food without artificial aid.

Mi-O-Na stomach tablets are guaranteed to end indigestion, acute or chronic, or money back. This means that nervousness, dizziness and biliousness should disappear. Druggists everywhere and A. A. Clark sell Mi-O-Na for 50 cents a large box.

HYOMEI (PRONOUNCED HIGH-O-ME)

Ends Catarrh or money back. Just breathe it in. Outfit including inhaler $1.15. Extra bottles 60c. All Druggists.

WORKS HARD TO AVERT FLU EPIDEMIC

Government and City Health Officials Warn People to Keep Clean.

Stay Away from People with Coughs and Colds.

"Avoid crowds if you want to avoid influenza," says Association for Improving the Conditions of New York.

Keep your hands clean, drink plenty of fresh water; sleep with windows open; eat three uniform meals a day including a good breakfast.

People who have catarrh or frequent colds invite Influenza, declares a prominent Kentucky druggist.

The membrane of the throat and nose is raw, sore and tender, and makes a lovely abiding place for germs to thrive and multiply.

He advises an inexpensive home-made remedy that will bring relief in less than a day and will stop all discharge and sooth and heal the inflamed membrane in a few days.

Thousands are making this beneficial remedy at home and anyone who has catarrh or a cold can do the same.

Pour three-quarters of an ounce of Mentholized Arcine into a pint bottle, then fill the bottle with water that has been boiled.

Gargle the throat as directed and snuff or spray the liquid into the nostrils twice daily. It's a simple way to get rid of cold and catarrh and keeps the nasal passage and throat clean and healthy.

Nearly all druggists dispense Mentholized Arcine in vials containing exactly three-quarters of an ounce, which is all you need to make a pint of this healthful medicine.

Seneca

is the dentrifice that contains the properties recommended as ideal by United States Army dental surgeons

THOSE TWO WORDS "DOLLAR BACK" GAVE HIM FAITH

Henry Vandyke, Well Known Milk Dealer, Tells a Striking Nerv-Worth Story.

That which gave this endorser faith in Nerv-Worth has given thousands of fellow sufferers the same faith:

Nerv-Worth Co.:—Before taking Nerv-Worth, in fact ever since I was 17, I had serious stomach trouble. Could not eat cabbage, turnips, corn, cakes, nor many vegetables, except with serious distress. When I saw that every Nerv-Worth and contained the words "Your dollar back if the tonic does not help YOU," I concluded that the remedy must have real merit. I bought a bottle of it. The first bottle did me so much good that I felt encouraged to believe it would cure my indigestion if I kept on. So I took Nerv-Worth until four bottles had gotten in their work against my trouble, and now I am cured. I can digest all those foods which gave me so much distress and can go to bed and sleep like a baby. Nerv-Worth also has banished all my nervousness and sleeplessness. I have taken all kinds of medicines. None gave the satisfaction that Nerv-Worth has.

HENRY VANDYKE

Cambridge, O., Route 9.

The Connellsville Drug Co. at Connellsville, and the Broadway Drug Co., at Scottdale, sell Nerv-Worth. Your dollar back if this famous family tonic does not benefit you.—Adv.

HOW TO REDUCE VARICOSE VEINS

Many people have become despondent because they have been led to believe that there is no remedy that will reduce swollen veins and bunches.

If you will get a two-ounce original bottle of Moone's Emerald Oil (full strength) at any first class drug store and apply it at home as directed you will quickly notice an improvement which will continue until the veins and bunches are reduced to normal.

Moone's Emerald Oil is very concentrated and a bottle lasts a long time—that's why it is a most inexpensive treatment. It has brought much comfort to worried people all over the country and is one of the wonderful discoveries of recent years and always bear in mind that anyone who is disappointed with its use can have their money refunded. Your druggist, Connellsville Drug Co., can supply you.—Adv.

Are You Awake!!

or do you sleep?

McKEESPORT GAS

Is the Opportunity of *Your* Lifetime!

This IS— Conservatively Speaking the Opportunity of any man's Lifetime

MONEY is needed for the development of this field. We must reach out for capital to Mr. Average Man.

If gas is struck—it will make you independent for life. Hundreds have already been made so in McKeesport. Dozens more are among the newly-rich daily. This is not a proposition to dismiss from your mind, but something to give consideration.

WHEN GAS was struck in McKeesport hundreds here slept for weeks, only to lose hundreds of thousands of dollars. Today they are awake. When gusher after gusher has come in—right where they can see them—and they see the dividends being distributed—they have invested to the limit.

Three wells going down in ground now producing gas $100 Buys an equal share in all Three wells. This is our offer!

26 Wells Have Been Drilled

24 are producing GAS in quantities from 1½ to 40 Million feet daily

THE Foster No. 1 produces 40 million feet daily. The Hamilton lease Foster 1½ million. The Philadelphia No. 1, 6 million. Philadelphia No. 2, 12 Million. Russell well 12 million. Sloane Walley 4 million. Pitts No. 1, 5 million. Pitts No. 2, 20 million. Lamp-Auld 16 million. Deutcher No. 1, 20 million. These are only a few of the wells brought in during the last few months. Others come in weekly. Gas has been found in this field for over 25 years in shallow sand; and we do not believe there is a field in the world with a record of only two "dry wells" out of 26.

Over $700,000 Monthly is being distributed in dividends *NOW!* from these 24 wells

Send the Blank for Additional Information

Without incurring any obligation—send me descriptive circular of field, map of field, and details of your 3-well proposition.

Name .....

Address ..... City .....

SUPERIOR Oil and Gas Leases

Dr. JOHN D. FARKAS, Secretary-Treasurer

423 Market Street, McKeesport, Pa.

Connellsville and McKeesport Gas & Oil Company

(Located Across the River)

$50.00 Per Share

Capital $30,000. Limited Partnership.

Stock Non-Assessable.

Notice to those who have reserved shares. We must ask you to mail your check NOW as we are ready for business and will be drilling soon.

For further particulars see M. J. Roland, West Side Hotel, or Jas. J. Driscoll at The Courier Office.

SUBSCRIPTION BLANK

Enclosed find $..... for ..... Shares of Connellsville and McKeesport Gas & Oil Co. stock.

Name .....

Address .....

City .....

R. F. D. No. ..... Co. .....

RIGGING UP

United McKeesport Oil & Gas Co.

(Partnership)

Will be drilling in on our No. 2 location, Walnut street, before February 1. Equipment being put on No. 4 location. No. 1 and No. 3 will be started soon.

QUICK ACTION

Drilling within 30 days from date of organization is pushing things along. That is just what we are doing. This is no stock juggling proposition but GAS and GAS quick is our MOTTO.

$100---Shares in all 4 Wells

There are 1,400 shares in this proposition—All Common Stock—No Preferred Stock—No Salaried Officers—Stock fully paid and non-assessable. $100 buys interest in 4 wells on 4 separate locations and in all leases 3½ acres throughout the Proven Gas Belt.

Limited number of shares yet for sale at par $100. No stock will be reserved after February 5th. All reservations must be accepted and paid for before this date or they will be resold. Stock will advance shortly after drilling starts. BETTER BUY NOW. Your money will be refunded in case stock is oversubscribed. Mail checks to J. M. Grey, Treasurer, or call at office.

A. C. HERWICK,
J. M. GREY, Trustees.

OFFICES:
304 Title and Trust Bldg.,
Connellsville, Pa.

CONNELLSVILLE WELDING CO.

Welding and Brazing of all kinds regardless of shape or size. Carbon Burning. Emergency Work promptly attended to.

212 E. Apple Street.

Both Phones. Connellsville, Pa.

Paper Hung on Short Notice

317 South Pittsburg Street.

PHONE:

Tri-State 804 Bell 972

RAYMOND,

The Paper Hanger. 22-6t-eod

J. B. Kurtz

NOTARY PUBLIC AND REAL ESTATE.

South Meadow Lane,

Connellsville, Pa.

MOUNT PLEASANT HOSPITAL CLOSED TO ALL VISITORS

Precautions Taken to Guard Against Possible Influenza Epidemic.

NOT A CASE IN TOWN YET

Board of Health Authorities Are Not Taking Any Chances, In View of the Appearance of the Malady Elsewhere; Council Meets This Evening.

Special to The Courier.

MT. PLEASANT, Jan. 27.—As a precaution, despite the fact that not a case of influenza has been reported to the board of health and to guard against persons from other towns bringing in the germs, the Memorial hospital has been closed to all visitors.

Mid-Winter Dance.

A mid-winter dance will be held in the armory Saturday evening, January 31, with music by the Clark's jazz orchestra of Greensburg. On the committee are Imer Zimmerman, C. P. King, John Nixon, Glenn Harrison and Jesse Olinger.

A mission will be held at Saint Joseph's church beginning on February 15.

Game Friday Evening.

The Superior Athletic association will meet the McKees Rocks' team at the armory on Friday evening.

Council Meeting Tonight.

Council will meet this evening to consider the police question.

Personal.

Charles Coldsmith and daughter, Miss Alice, went to Pittsburg yesterday and brought home Miss Gertrude Coldsmith, who has been for three weeks at the Eye and Ear hospital, where she underwent a very successful operation on her eye.

Otto Stillwagon, janitor of the high school building, who has been confined to his Eagle street home for some time, very ill, was able to be out yesterday and get back to the school house.

Miss Claudia Chambers, daughter of Dean Chambers of the University of Pittsburg and vocal teacher in the McClellandtown high school, and Miss Jessie McWilliams, a teacher at McClellandtown, were week end guests among relatives, the former at the home of Miss Margaret Byers and the latter with Mrs. F. A. McIntire.

Miss Mary Randle spent Sunday at her home at Gallitzin.

Remember Tonsiline

TONSILINE is the National Sore Throat Remedy—it is sold in every State in the Union. Most people buy a bottle occasionally because most people occasionally have Sore Throat. They buy it for the prompt, welcome relief it brings to sufferers from this malady. You can forget Sore Throat if you will only remember TONSILINE and get the bottle NOW that waits for you at your druggists.

Look for the long necked fellow on the bottle when you get it.

35 cents and 60 cents. Hospital Size, $1.00.

Thousands Have Kidney Trouble and Never Suspect It

Applicants For Insurance Often Rejected.

Judging from reports from druggists who are constantly in direct touch with the public, there is one preparation that has been very successful in overcoming these conditions. The mild and healing influence of Dr. Kilmer's Swamp-Root is soon realized. It stands the highest for its remarkable record of success.

An examining physician for one of the prominent Life Insurance Companies, in an interview of the subject, made the astonishing statement that one reason why so many applicants for insurance are rejected is because kidney trouble is so common to the American people, and the large majority of those whose applications are declined do not even suspect that they have the disease. Dr. Kilmer's Swamp-Root is on sale at all drug stores in bottles of two sizes, medium and large. However, if you wish first to test this great preparation, send ten cents to Dr. Kilmer & Co., Binghamton, N. Y., for a sample bottle. When writing be sure and mention the Connellsville Courier.—Adv.

How the Trouble Starts.

Lack of outdoor exercise, over eating, insufficient mastication of the food. This results in constipation, headache, anxiety and worry. Take Chamberlain's Tablets immediately after supper. They will relieve your constipation and improve your digestion. Then correct your habits. Eat slowly, masticate your food thoroughly, walk three or four miles every day. Do that and you should get well and stay well.—Adv.

Want Help?

Advertise in our classified column.

Painful Sensations

in the muscles, "neuralgia", soreness, aching back, pimples, boils, rashes and other eruptions, usually result from self-poisoning by products of imperfectly digested or non-eliminated food.

BEECHAM'S PILLS

help to restore activity of liver, bowels, kidneys, and skin, and counteract cause and relieve symptoms.

Largest Sale of Any Medicine in the World. Sold everywhere. In boxes, 10c., 25c.

READ THE COURIER

FLOUR

Drop us a card, and let us send sample and quote you prices on our

White Marvel

brand, delivered to your depot, packed in wood, cotton or paper, in any quantity you may desire, up to send you.

E. F. BREINING

WAYNESBORO, PENNA.
U. S. Wheat Corporation
License No. 025397M.

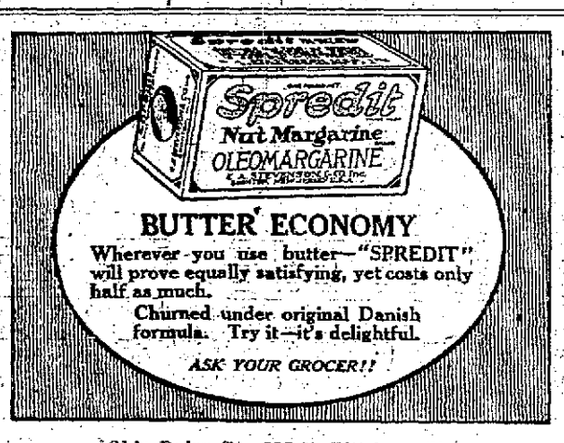

BUTTER ECONOMY

Wherever you use butter—"SPREDIT" will prove equally satisfying, yet costs only half as much.

Churned under original Danish formula. Try it—it's delightful.

ASK YOUR GROCER!!

Ohio Dairy Co., 237 N. Pittsburg St.
Exclusive Distributors.

Thursday--Friday--Saturday

Our Semi-Annual Remnant Sale

At 1/4, 1/3 and 1/2 off Regular Prices

Remnants of—

Ribbons, Laces, Embroideries, Silks, Woolens, Velvets, Linings, Linens

In lengths of one-half to 10 yards each.

Remnants of—

White Goods, Crashes, Muslins, Draperies, Ginghams, Percales, Calicoes, Wash Goods

In lengths of one-half to 10 yards each.

These are the accumulation of six months' odds and ends from the dress goods and domestics counters and were priced when "left over" and laid away, so that the reductions of one-fourth, one-third and one-half on these prices means much greater savings due to the unprecedented increase in all such cloths during the last six months.

Any woman keen on making her money go far will find here during this sale incentive to spend freely in laying in materials for her spring sewing, preparatory to starting that fascinating work just as soon as the sale is over.

At One-Half Off Regular Prices—

All Velvet Handbags, regular $5.00 to $20.00 values, Remnant Sale Price $2.50 to $10.00.

Odd Shades Silk Hose—One-half Regular Price.

Soiled Neckwear—One-half Regular Price.

Odd Trimmings—One-half Regular Price.

Odd Floral Ribbons—One-half Regular Price.

Marabou and Fur Fabric Scarfs—One-half Regular Price.

Corduroy, regular value $1.75 the yard—One-half Price.

Short Lengths Linings, Silk Goods and Wash Goods—One-half Price.

Odd Draperies—One-half Regular Price.

Odd Comforts, regular values, $10.00—Remnant Sale Price, $5.00.

Odd Art Needlework Packages and Models—One-half Regular Price.

Soiled Books—One-half Regular Price.

Soiled Stationery—One-half Regular Price.

One Lot Odd Kid Gloves
All sizes in tan and white; regular price $4.00, $3.50 and $2.50
Remnant Sale Price 1-3 Off.

Black Mercerized Hose
Second of 85c value, all sizes and just what every woman wants
Remnant Sale Price, 40c.

Army Blankets and Auto Rugs
Values $7.50 to $20.00.
Remnant Sale Price 1-2 to 1-3 Off.

Tan Cotton Blankets,
Single heavy quality, a special value for three days only—
Remnant Sale Price $1.65.

Coverall Percale Aprons
Regular $1.50 to $2.00 values and worth at least 25% more,
Remnant Sale Price, $1.35.

Odds and Ends Throughout the Store—

Children's White Cotton Hose, sizes 6 to 9½, to be closed out at 25c.

15c and 25c Rubber Hairpins, the package 5c.

5c Wire Hairpins, two (2) packages for 5c.

Black and white Snaps and Hooks and Eyes, 10c cards for 5c.

One Lot Novelties, 50c each.

Odd Toilet Articles, your choice for 10c.

75c Chamoisette Gloves, the pair 45c.

40c Downy Cloth (Printed Outing cloth), the yard 20c.

Short Lengths Otic Checks, the yard 45c.

Lot Silver Cleaner, Waxite and Stove Polish at 5c.

Seconds in Aluminum Ware at One-Fourth Off.

Seconds in Steel Enamel Ware at One-Third Off.

GOLD BOND STAMPS ADD 4% TO REMNANT SALE SAVINGS

WRIGHT-METZLER CO

GOLD BOND STAMPS ADD 4% TO REMNANT SALE SAVINGS

JANUARY OUT-GOING SALE

This sale will be an "out-going" sale in the truest sense of the phrase. Out-going of merchandise, out-going of pleased customers, and out-going of the most wonderful values that were ever offered in Mount Pleasant, and vicinity. There will be in-coming every day, every hour, new customers, but a very small "in-come" for us,—but we will do the worrying about that end—what we want to do is to make the name of the S. & C. DOLLAR STORE the same in Mount Pleasant as what "Uneeda Biscuit" means to its owners. And—if dependable merchandise coupled with radical reductions will do it, then we will be very near our goal—Mount Pleasant's Busiest Shopping Store. SALE STARTS WEDNESDAY, January 28th and lasts ONLY FOUR DAYS, and remember, that means only about 48 hours of shopping time, so COME THE FIRST DAY and GET YOUR SHARE OF THESE GREAT VALUES LISTED BELOW.

Starts Wednesday, January 28 and Lasts Four Days

Men's Socks
in black only. Regular 25c grade
Out-going at
9c

Men's Fancy Ribbed Shirts or Drawers
First quality—out-going at, each
89c

Men's Jersey Fleeced Shirts or Drawers
3-pounder—out-going at, each
89c

Hanes' Silver Color
Extra Heavy Shirts or Drawers
Out-going at, each
99c

Men's Ribbed Union Suits, at
89c

Stoneware Men's Shirts or Drawers
Extra Heavy Quality—Regular $1.75 per garment—out-going at, each
99c

Children's Natural Wool Vests or Pants
Per garment
59c 69c 75c

Ladies' Fine Ribbed
Union Suits
89c

Men's Heavy
Cotton Sweaters
You pay elsewhere $2.00 and $2.50
Out-going sale at
95c

Boys' Heavy
Cotton Sweaters
Grays, navys and dark red.
Out-going—4 sale days at
95c

Our enamel ware stock—made more complete recently than ever—will be offered at a tremendous reduction—4 out-going sale days—Jan. 28, 29, 30, and 31.

Bungalow Aprons
Percales and Ginghams, Out-going at
99c

Assortment of
Children's Sweaters
Out-going at
49c

A Lot of Boys'
Corduroy Pants
99c

35c Apron Gingham
During the Out-going sale at, yd
24c

Many More Bargains Not Listed

An Assortment of
28-in Percales
Out-going sale at, the yard
29c

Small lot of
Men's Hats
99c

Ladies' Ribbed
Vests or Pants
During the Out-going sale at, each
59c

Ladies'
Muslin Gowns
Worth $2.50—Out-going at
$1.00

Children's Shoes
Pair
99c

Large Assortment of Genuine
Cut Glass
each
89c

Lot of Men's
Jersey Sweaters
$2.00 value—Out-going at
95c

Boys'
Jersey Sweaters
Out-going sale price
79c

Just received, attractive China ware, and also Earthenware to be included at real out-going prices.

8-quart
Convex Kettles
Out-going sale price
99c

Big Special in
$1 Brooms
at the Out-going sale of
69c

10-quart Galvanized
Water Pails
Out-going at
32c

Big Bargain; White
Tea Kettles
Large size—Out-going for
99c

Brown and white
Tea Kettles
Out-going at
89c

Coal Buckets
Large size—out-going at
79c

50-feet of Liberty
Clothes Line
Regular 50c value—Out-going
39c

A Lot of Engraved
Shopping Baskets
Out-going sale price
45c, 59c

Large Dish Pans
Out-going at
99c

Beautiful Ornamented
Vases
Special Bargain Out-going at, each
79c

Children's White
Corduroy Coats
A Bargain at $5.00—Out-going at
$1.00

Children's
Bath Robes
With attached hood—$3.00 value at
$1.00

Lace Curtains
2½ yard Panel—out-going at
$1.00

A Small Lot of
Blankets
Out-going for
79c

Ladies' Hats and Velvet Tams
89c

S. & C. DOLLAR STORE, Mt. Pleasant, Pa.